SEPTEMBER 8, 1918.—[PART II

mburger's
ESTABLISHED 1881

uncing in Our
ns of Fashion—
outhful Models'
on—

s the opening day—
e invite the women
isses of Los Angeles
nd.

n created for sub-
small women, and
who want to stay

eliness of the Autumn
s emphasized in these
models.

geles has never seen
complete exhibition
modes "in minia-
t moderate prices.
—Hamburger's, Second Floor.

NE THING THAT
ABSOLUTELY IMPOSSIB
Never Been
s or Lotions
Will Be.
of Rheumatism
ource of suffer-
liniments, lo-
al applications.
see anything
afforded by
d with tempo-
pangs of pain
eturn with in-
n there is per-
your reach?
that Rheuma-
condition of the
n satisfactory
rom any treat-
each the blood,
the seat of the trouble, and
system of the cause of the
S. S. S. is one blood remed
has for more than fifty years
giving relief to even the mo
gravated and stubborn cas
Rheumatism. It cleanses and
fies the blood by routing
traces of disease. The exp
of others who have taken S.
will convince you that
promptly reach your case.
obtain this valuable remedy
drug store.
A valuable book on Rheu
and its treatment, together w
pert medical advice about y
individual case, will be sen
lutely free. Write today to
Department, Swift Specific C
Swift Laboratory, Atlanta, Ga

ONE SHOULD KNO
TTLE FRENC
FREE
nch Word Book
o Every Reader
of The Times.
an unbelievably small vocabu-
our soldiers can make their
known in French. To aid
the United States Marine
has issued a pocket edition
book that gives anyone a prac-
working knowledge of the
h language.
Washington Information Bureau has
ed some of these word books for
aders. We want those who stay at
to be able to understand the French
oldiers speak when they return—it
lease them and be a credit to you.
nly a few odd moments spent in studying
ok you will be surprised what an amount
ul French you can acquire.
and send this coupon—TODAY.
rite your name and address plainly.
your letter to the
les Times Information Bureau
IC J. HASKIN, Director, Washington, D. C.
a two-cent stamp for return postage on the FREE
State
ely cannot be obtained from the Los
Office of The Times.

LATEST MORNING EDITION—3 CENTS

The Times
"Sail on, sail on, sail on, and on."
LOS ANGELES

WEDNESDAY MORNING, VOL. XXXVII SEPTEMBER 4, 1918.

GERMANS FLEE IN DISORDER

Wife Murderer Slain in Big Gun Battle with L. A. Soldiers, Sailors and Police

CZECHO-SLOVAKS RECOGNIZED BY U. S. AS NATION

[BY A. P. NIGHT WIRE.]

WASHINGTON, Sept. 3.—Recognition of the Czecho-Slovak nation today by the United States government assures the Czechs of ...ern Austria of a standing in the league of nations. ...m it follows similar action by Great Britain, France ...d Italy, it may have a far-reaching effect on the war ... it is expected to produce ... ...ment of demands upon ... and Austria-Hungary at ... ...ssible.

... effect of the American ... action, State Depart... ...ficials said, will be in the ... of the way to furnishing ... war materials and sup... to the Czecho-Slovak armies ... in Siberia and Southern ... Financial assistance also can ... and, while no request for ... has yet been made, it is ... and officials said it would ...

... say the Czecho-Slovaks, if ... aided, will be able to make ... offensive. The Czechs ... and Siberia are anxious to re-establish an eastern front, and are said to lack only equipment and moral support. It is estimated that there are from 150,000 to 200,000 Czecho-Slovaks in Russia and Siberia. These, with the aid of such military assistance as is being furnished by the United States and the Allies, and the large numbers of Russians which they may attract, are expected to successfully combat German and Austrian aggression in the East.

In extending recognition to the Czecho-Slovaks, the United States went further than Great Britain and France by recognizing the Czecho-Slovak national council as a de facto belligerent government. Prof. Thomas G. Masaryk, president of the na-

(Continued on Third Page.)

With the Americans in France.

GERMAN RETREAT, VESLE TO AISNE, IS EXPECTED.

BY EDWIN L. JAMES.

[ATLANTIC CABLE—EXCLUSIVE DISPATCH.]

WITH THE AMERICAN ARMY IN FRANCE, Sept. 3.—With the Allied forces continuing ... unrelenting pressure on the ... line north of Soissons and ... hammering their way ... toward on the plateau at the far... end, which holds the Chemin ... Dames position of the Huns, it ... not be surprising if at any ... the Germans started withdraw... from the Vesle front back to the ... or the Chemin des Dames ... several raids thrown against the ... lines near Bazoches may ... efforts to protect this withdrawal. ... Boche artillery work of the ... forty-eight hours on the Vesle ... negligible and our aviators ... remaining German aerial ac... on this sector.

... the eastern advance from ... two 105-millimeter guns ... by the Americans were ... by the American artillerists ... the enemy. The big guns were ... perfect working order, and all ... Americans had to do was to ... their muzzles in the opposite ... to which they had been pointing. A great supply of ammunition for the guns also was taken and soon after their capture the 105's were roaring against their former owners.

Many German machine guns also are being turned on the enemy, the Americans operating them having been given a special course of training prior to the battle, practicing with guns and ammunition captured north of the Marne.

Just beyond Juvigny during their advance the Americans captured a German dressing station and several wounded Germans and rescued two wounded Americans. The rescued Americans had had little food for two days and practically no attention. The Americans did not complain as the German wounded were not given much attention either. This was due to the confusion of the retreat and the great numbers of wounded Germans who poured into the station as the Americans advanced.

At the dressing station quantities of French lace curtains were found which had been cut into strips for

(Continued on Second Page.)

Proof.

PRISONERS BY THOUSANDS SHOW SCOPE OF VICTORY.

BY PHILIP GIBBS.

[ATLANTIC CABLE—EXCLUSIVE DISPATCH.]

WITH THE BRITISH ARMIES, Sept. 3.—More than 10,000 prisoners behind our lines are the best human proof of yesterday's victory when our troops broke the Drocourt-Queant line, and today the ... is in a hard retreat from the wide belt of country north and south ... Arras-Cambrai road in a desperate hurry to escape lest his transport ... troops may be encircled by our men who are pressing their pursuit.

... capture of Queant last night ... our naval brigades, with Prond beyond, gives us Remy, the important pivot, where the ... line joined the main Hin... line, which has been com... turned, so that this fortress ... on which the Germans set ... hopes of safety in defense, is ... in jeopardy.

... Lowland Scots of our Seven... Corps are walking along the ...burg line southeast of Queant ... it of any men who may ... in hiding there, while the ... men of Drake's Hood's, An... and marines, are following the line of the Hindenburg support trenches and curving downwards to the valley of the Nirondelle River and across its slopes to get astride the Bapaume-Cambrai road, which is the enemy's line of retreat for all heavy transport. There the Hun is scurrying away and burning his stores. There are great possibilities of success in this situation, when beyond any doubt the enemy is more panic-stricken, as he has all need to be, than any time in this war. He has lost his strongest defensive positions and many battalions of men of which he is in desperate want and is at his wit's end to gather fresh reserves in time to make a stand before much more is lost.

PRINCIPALS IN SPECTACULAR SLAYING

Emma Siserich, three-year-old daughter of slayer who emerged from death motive unscathed. In the arms of Rev. C. H. Cleveland who wants to adopt her.

Flora Joseph Siserich, whose obeying precipitated spectacular battle.

Joseph Siserich, crazed Austrian slayer.

FIVE YOUNG AUTO BANDITS IN DARING HOLD-UPS

A daring band of youthful automobile bandits early this morning started a second "reign of terror," similar to that created by the six young soldiers who caused such fear in the city last December. The new group staged highway robberies in two widely different sections of the city, and for their third victim chose the manager of a local ice cream company while he was engaged in the company offices.

The first robbery occurred on Crown Hill avenue, near Boylston, when the bandits relieved Charles R. McCarthy, a local attorney, of $50 in cash, a promissory note for $250 and I.O.U.'s for smaller amounts.

The second victim was George A. Holt, manager of the Alfred Ice Cream Company, who was engaged in checking up the day's business in the company's offices at No. 807 East Eighteenth street. The five young bandits drove their big machine along the driveway of the plant and, rushing into the offices, robbed Mr. Holt of $20 in cash and then escaped.

J. F. Scothorn of No. 6215 Miramonte avenue was the third victim. He was walking at Slauson and Central avenues when the five young men drove up to him and robbed him of $39. He was beaten over the head with a gun by one of the quintette.

Wife and Man are Dead; Children are Wounded, Result of Shooting

TWO dead and two injured are the casualties in a domestic tragedy, and its sequel, a two-hour siege, and in which United United soldiers and sailors took part against an Austrian fisherman at San Pedro last night.

The police force of the harbor, armed with sawed-off shotguns and with revolvers; soldiers from Fort MacArthur, and sailors of the Naval Reserve, fired volley after volley into the frame house at the corner of Fifteenth street and Pacific avenue, where Joseph Siserich, who had killed his wife and shot two of his children in a family quarrel earlier in the evening, was holding them at bay.

Finally the fire department played a heavy fire hose on the building, breaking in the windows and battering the barricaded doors. The cry of a child was the only response from the interior, and the crowd rushed the building with no further resistance.

The man who had held a hundred armed fighters at bay for two hours was found lying on a lounge, dying from several wounds, while beside him unharmed sat the 3-year-old daughter, the only one of the fisherman's family not injured.

Joseph Siserich, known among his countrymen as a "no-good Austrian," had been in trouble with the police before. He is said to have been infatuated with his 20-year-old stepdaughter, Martiza, and to have resented her marriage a few days ago so violently that he was arrested for disturbing the peace and held on $500 bail.

Only yesterday was his wife able to obtain his release. He was to be tried today. Instead, his body and that of his wife lie at the morgue.

SHOOTS FAMILY.

The children were not able to explain coherently how the quarrel started last night. Apparently he began abusing his wife about 7 o'clock and finally took a shotgun and fired at her. He then seized a six-shooter and wounded his 14-year-old stepdaughter, Dirinka, and his own son, Kruna, 9 years old. The two ran from the house, screaming, and Patrolmen Bond, Casey and Smith responded. When they entered they saw the woman lying on the floor, her breast covered with blood. Siserich opened fire again and drove them out. He then barricaded his doors and took a place by the window, with guns near by.

The officers turned in an alarm and all available soldiers and sailors in the town were rounded up and given rifles. Many civilians appeared

(Continued on Second Page.)

BOASTED HUN LINE BROKEN BY FIERCE BRITISH ATTACKS

FROM Flanders to Soissons, the British, French and Americans are keeping up without cessation their strong offensive tactics. The Germans are still giving ground. Seemingly realizing his peril, prompts the enemy to put forth every effort to avert complete disaster.

Territory long held by the enemy has been restored. Thousands of Germans have been sent behind the lines to swell the great throng in prison camps and many of the enemy's dead lying upon the battlefield testify to his heavy casualties.

Retreating columns of the Germans have been cut to pieces by the British artillery from captured vantage points before which the enemy was compelled to pass unsheltered from the fire of the British gunners.

WITH FRENCH ARMY

[BY ATLANTIC CABLE AND A. P.]

WITH THE FRENCH ARMIES IN THE FIELD, Sept. 3.—The battle for the plateau north of Soissons has used up some of the best divisions remaining in the German army.

This was evidenced this morning by the field being strewn with the dead of the Prussian Guards. They are piled one on top of the other in some trenches and long lines of them show where the Guards counter-attacked five times in a vein effort to stem the tide of battle which was running relentlessly against them.

Both tanks and air squadrons contributed to the rout of the Guards. Aviators flying low over the field met the attacking forces with a galling machine gun fire and pursued the shattered lines as they retired before the unflinching French troops.

Tanks drove into the enemy's lines, machine gunning and shelling the assaulting waves and opening big gaps in the German lines.

South of Louilly, French mountain troops crossed the ravine of Fontaine-St. Remy and took the St. Remy hermitage, giving the French a solid hold on the plateau leading to Laffaux and the road leading from the hermitage to Terny-Sorny. On the left of the line of attack the French troops took the wood just west of Couchy-le-Chateau and gained a footing in the woods west of the Nogent mill which borders the road from Chauny to Terny-Sorny. These successes make serious inroads upon the line of defense east of the Ailette River and on the plateau that the German troops were ordered to hold at any cost. The first line of the defense of the plateau now is entirely in French hands and breaches have been made in the second line.

Soissons gets more elbow room as a result of these operations and the River Ailette with its formidable defense works is entirely held by Gen. Mangin as far south as the Chauny-Terny-Sorny road, while the south bank is dominated to the region north of Vauxaillon.

The French now are only five miles from the line they held before the German advance across the Chemin des Dames.

FRENCH ARMY HEADQUARTERS, Monday, Sept 2.—(Reuter's.) Gen. Mangin's advance today between the Ailette and the Aisne rivers is the most important so far. His army has reached Bethancourt and also has advanced a mile to the south of Louilly, about six miles north of Soissons.

The line now passes through the plateau of Bethancourt to the north of Crouy on the Soissons-Maubeuge road. The center of the plateau is cleared of the enemy.

Summary of Battle on West Front

[Undated War Reviews by the Associated Press.]

From the region around Arras southward to Peronne the British line has moved forward everywhere since the famous Drocourt-Queant defense line was overwhelmed and left in the rear.

Eastward of the Drocourt line the British now are nearing the Canal du Nord and Douai. Valenciennes and Cambrai have been further encroached upon by English, Canadian and Australian troops. East of Peronne the British line has been steadily pushed forward. Numerous towns and villages have fallen into British hands, among them Queant, at the southern end of the Drocourt-Queant line.

To the south the French along the Canal du Nord are giving the enemy no rest and gradually are blotting out the remaining portion of the salient north of Noyon, while on the Soissons sector the French and Americans now are in control of the entire plateau dominating the Aisne, the Chemin des Dames and the roads to Laon and La Fere.

In Flanders the British have penetrated the outskirts of Lens, the famous coal-mining city in Northern France, and farther north in the Lys salient have taken Richebourg St. Vaast and established themselves on the line of La Bassee road and between there and Estaires, having captured the last-named place. Steenwercke and Wulvarghem also are in British hands and thus the great salient is virtually wiped out.

Unofficial dispatches say that in the region east and southeast of Arras the Germans are retiring to a new switch line running from Brebieres, five miles southeast of Drocourt, southward to Moeuvres, where it joins the Hindenburg line near Graincourt. If this proves true the new line already seems menaced, as Field Marshal Haig's men virtually are upon it at Lecluse and Rumaucourt, southeast of Arras and almost abreast of it at Baralle, three miles north of Moeuvres.

British aviators have carried out an intensive bombarding raid on towns in the Rhine provinces, dropping large quantities of explosives on Beuhl, Saarbrucken and Ehrang. Heavy damage is said to have been done by the missiles dropped from the low-flying planes.

The retrograde movement from Ypres to Peronne is not a voluntary one on the part of the enemy, but has been forced by the series of unremitting hammer blows inflicted by Marshal Foch in the past six or

(Continued on Fifth Page.)

WITH BRITISH ARMY.

[BY ATLANTIC CABLE AND A. P.]

WITH THE BRITISH ARMY IN FRANCE, Sept. 3, 4 p.m.—The British victory in the battle of the Drocourt-Queant line seems complete. Without having delivered a single counter-attack and staggering from the blows administered yesterday the Germans last night and this morning were in full flight for the eastern side of the Canal du Nord.

The enemy is trying to save what men and material he can from the wreck in and behind one of the most powerful defense systems ever devised. The much-boasted Drocourt-Queant line, or, as the Germans call it, the Wotan line, is totally shattered.

The British are driving far through it and the Germans are hurrying eastward, leaving behind only pockets of machine gunners, and even resistance from these is gradually melting away.

Strong British forces are now fighting their way down the Hindenburg line itself and are cleaning up as they go. Meanwhile a little south from here, another force is driving on the Hindenburg line frontally.

The Hun has tasted disaster in the Drocourt line battle and now his disorganized and badly depleted forces are working fast to prevent an even greater catastrophe overtaking them.

The British are rapidly approaching, and are close to the Canal du Nord, the territory behind which is even now under heavy fire from many British cannon.

The foe knows this movement contains a menace to some of his forces, and orders apparently have been given to get them out with all haste. The Canal du Nord, where the Germans are retiring, is simply a canal under construction, and contains no water. It is like a railroad tunnel with the top off. It is eighty feet across and sixty feet deep, with its sides for the most part granite-walled, sloping slightly inward toward the bottom. There may be as hard fighting here as there was last year.

The British drove down the Arras-Cambrai road with easy today. One force, according to word received at headquarters, captured Inchy-en-Artois; another occupied and cleaned up the entire Buissy switch.

While this was going on a squadron of airplanes, discovering a large group of the enemy some distance to the east, managed to break through the protecting German planes and rained bombs down upon the masses, and this probably upset any idea the Germans had of making a determined stand west of the canal.

Since that time airplanes report only a few Germans visible for any distance on the western side of the canal, and these observers flew over the whole region at an altitude of only 200 to 500 feet.

During the forenoon the British

(Continued on Fourth Page.)

With the American Army.

YANK GUNS STOP HUNS

Americans Silence Gas Mortars.

German Line Before Juvigny is a Seething Inferno of Smoke and Dust.

Soissons Plateau Villages Shelled by Our Artillery Flaming Torches.

[BY ATLANTIC CABLE AND A. P.]

AMERICAN HEADQUARTERS IN FRANCE, Monday, Sept. 2, 5 p.m.—(Reuter's.)—A great fight has been in progress all day north and northeast of Soissons. The Germans are defending the Pont Rouge Plateau, north of Soissons, and the Laon railway with great vigor, as well as the line on the right along the north bank of the Aisne.

The Americans are bombarding the German positions from the south and west. The lips of the enemy for hours has been a seething inferno of smoke and dust. The villages he has been holding are burning like vast torches.

The Germans at 1 o'clock drenched the American positions on the Juvigny Plateau with gas, but in retaliation an American barrage silenced their guns.

The scene in the bright September sunshine is one of extraordinary splendor. The entire battlefield is spread out before one. Every shell burst can be seen over a front of many miles.

PERSHING MAY STRIKE DECISIVE WAR BLOW.

TIME FAST APPROACHING WHEN AMERICAN MILLIONS WILL ENTER FOR BIG SMASH.

[BY A. P. NIGHT WIRE.]

WASHINGTON, Sept. 3.—Reports from the British front today indicated to officials here, that the German retirement, heretofore conducted with skill, was getting out of hand. Under the pressure of the British and French all along the line from Ypres to Soissons, the enemy is being forced to a more precipitate withdrawal, particularly on the old Drocourt-Queant front, where Marshal Haig's men hammered forward irresistibly again today.

The official announcement from London that more than 10,000 prisoners have been taken in two days of fighting on this front in itself indicates, it is said, that there is growing disorganization in the German ranks.

It was evident, observers believe, the time is fast approaching when Gen. Pershing's first field army will participate in the battle, on the theory that Gen. Foch has been withholding this new and vigorous force for a decisive blow when the time was ripe.

The British have broken a decided gap in the old German fortified line and the fall of Cambrai, Douai, St. Quentin and several other rail and road centers upon which the Hindenburg line depended seems imminent. If the enemy intended to fall back upon this line when he forced into a general withdrawal along his whole front in Ypres, his chances are rapidly dwindling, as the British lines surge forward at the very center of the great battlefront.

Marshal Haig's forces are moving on Cambrai, the key to a large section of the old line, and if that place is taken, it appears the enemy will be forced to evacuate the salient in which he is rapidly being pocketed by the French and American advance on the Oise-Aisette lines in the south and the British thrust eastward from Peronne to the north.

So evident is the growing disorganization among the Germans, some officers think it possible the enemy may be forced to a withdrawal to the Rhine this year. Others feel the skill the German leaders have displayed does not warrant any anticipation of an early collapse.

GERMANS FALL BACK ON VESLE.

(Continued from First Page.)

bandages and also crepe papers, used for the same purpose. The lace had been taken by the Germans from French homes in various sections, sterilized and medicated, cut into strips and rolled the same as regulation bandages. The Germans evidently had been obliged to use it because of the shortage of material in Germany.

QUIET FOR AMERICANS.

[BY ATLANTIC CABLE AND A. P.]

WITH THE AMERICAN ARMY IN FRANCE, Sept. 3, 5 p.m.—The Americans in the fighting line north of Soissons had a quiet day Tuesday.

There has been considerable aerial activity in the Vesle region and several combats in the air. One German machine is reported to have been downed by Allied airmen.

The artillery activity along the Vesle is being carried out with the Germans paying particular attention to the town of Fismes, which is held by the Americans.

Fires are reported to have been seen all during last night south of the Aisne in the regions of Dhuizel, Barbonval and Longueval, territory in the hands of the enemy. Late today scout aviators reported additional fires.

TWO KILLED IN HARBOR BATTLE.

(Continued from First Page.)

on the scene, armed, and almost the entire police force turned out. The shooting aroused the town, and from the outside it was conducted from behind telephone poles and other shelters.

Siserich fired so aggressively that no one dared approach the building. Ambulances, police patrols and civilian automobiles on the scene trained their lights on the house. Every time Siserich's head appeared at the window he was fired upon from half a dozen points of vantage.

Finally, about 4 o'clock, the fire department was called out and a powerful stream of water knocked in the windows and flooded the house. After everything seemed quiet the water was turned off. A child's shrill voice rose on the air.

The cry was a signal for all to rush the house. Inside the man was found mortally wounded, supposedly shot when passing from one room to another. The baby was found hiding behind a bookcase. The bodies of the man and his wife were removed to the Cleveland morgue.

The children are in the care of Mrs. C. H. Cleveland, wife of the undertaker. The baby promptly went to sleep in the death house where lay the bodies of its parents.

The house of the fisherman at Fifteenth and Pacific is literally shot to pieces. About twenty-five sailors from the Naval Reserve, who were in town, were given weapons and took part in the fighting. A like number of soldiers from Fort MacArthur were engaged. A score of police, many civilians and members of the fire department also were active during the two hours the strange battle raged. None of the attackers was even wounded.

Siserich came to this country from Austria seven years ago. About four years ago he sent for his wife and family. The wife came and with her Martiza and Dirinka, the two daughters by a previous marriage, and Kruna, the small son. The baby girl was born here.

THE DAY'S NEWS SUMMED UP.

SEPTEMBER 4, 1918.

THE SKY. Partly cloudy. Wind at 5 p.m., southwest; velocity, 12 miles. Thermometer: Highest, 75 deg.; lowest, 61 deg. Forecast: Wednesday fair, except cloudy or foggy near coast in morning; light, westerly winds. For complete data see last page of this section.

THE CITY. An Austrian at the harbor shot and killed his wife, shot his children and was killed himself in a desperate battle with police and sailors.

A move to create an assistant Adjutant-General for Southern California was voted down at a meeting of local draft officials yesterday; problems to be solved in the forthcoming big draft were discussed.

The local Four-Minute Men prepared a campaign of American war propaganda to be preached by them in local German churches and German society meetings.

A German was arrested on charge of bigamy, wife No. 2 alleging he married her under an alias because he said he was being trailed as a spy suspect by the government's agents here.

A summer beach romance ended in the arrest of a broker and statutory action against married woman.

A woman identified a long-lost son in a battle picture in The Times.

A local salesman was jailed on a charge of bigamy in spite of his remarkable story to the effect that he was drugged at the time of his second marriage and knew nothing about it.

The August police report showed that traffic accidents are increasing and crime decreasing here.

The combined city and county tax rate was approved by the Supervisors at $3.03, 9 cents under last year's figures.

SOUTHERN CALIFORNIA. Investigation of exorbitant rental rates to shipworkers leads to discovery of alleged unsanitary conditions at Long Beach.

Over 3000 shipyard employees hear Dr. Tremaine thrillingly describe war experiences.

Santa Monica City Commission settles tax rate for 1918.

PACIFIC SLOPE. Food Administrator officially discontinues two wheatless days and permits more liberal use of white flour in breadmaking.

Cupid and the stork are running race at Camp Lewis, judging from leaves of absence granted officers.

Agricultural chief lands Japanese farmers in speech at State Fair, Governor's representative congratulates Nipponese war efforts.

Camp Kearny ready to receive new draft men from new registration.

GENERAL EASTERN. After rowing a week in dories 150 sailors off six vessels torpedoed by U-boat picked up off Grand Banks and landed.

John D. Ryan resigns as president Anaconda Copper Company to devote whole time to government aircraft productions and operation.

Large dealings and higher prices feature transactions on New York Stock Exchange.

Government cotton crop report causes advance of $11 a bale in futures on New York market.

Primary elections held in several States; Gov. Whitman leads in New York, Gov. Phillip in Wisconsin. Women cast first votes in New York.

WASHINGTON. Casualty lists contain 912 names; killed in action number 125. Largest list yet issued. Three Californians reported dead, three wounded.

Steel users ordered report quantity on hand. Government needs all obtainable for war work.

War expenditures last month about $1,750,000,000, breaking all previous monthly records.

War revenue bill expects to raise $8,013,792,000 from taxes; measure to come up in House Friday, expected to reach Senate within ten days.

Washington explains work or fight amendment dropped from man-power bill because unnecessary; army now has right to make shirkers fight.

FOREIGN. Trouble surpassing Bolshevik excesses in Russia is menacing German Kaiser and his cult unless war situation turns quickly a Swiss citizen back from Berlin reports in Berne.

Lord Robert Cecil urges pooling Allied resources, particularly ships. Unity of control makes Allies invincible, he declares.

Lenine, Bolshevik Premier, probably will recover from pistol wound inflicted by woman revolutionist.

85c Per Month DELIVERED TO SUBSCRIBERS

Daily, at Hotels, on Railway Trains, 5 Cents. Daily, on Streets and News Stands, 3 Cents. Sunday, in Los Angeles and Suburbs, 5 Cents. Sunday, Outside Territory, Per Copy, 10 Cents.

CASUALTIES OF OUR EXPEDITIONARY FORCES IN FRANCE

[OFFICIAL GOVERNMENT DISPATCH.]

WASHINGTON, Sept. 3.—The two casualty lists issued by the government today contain 913 names—the largest total yet recorded. Of these, 125 were killed in action.

These Californians are mentioned: Killed, Lieut. Rulliff Nevius, Los Angeles; died of disease, Theodore C. Koethen, Los Angeles; died from accident, William Johnson, Los Angeles; wounded, Capt. Ross Snyder and Fred L. Taylor, Los Angeles; Fred Spalty, South Pasadena.

The first list is classified as follows: Killed in action, 57; missing in action, 95; wounded severely, 143; died of wounds, 14; died from accident and other causes, 5; died of disease, 8; wounded, degree undetermined, 82; died from airplane accident, 2; total, 406.

The list:

KILLED IN ACTION.

Major—
HOUSTON, Samuel Hunes, Baltimore.

Lieutenants—
AMBELANG, Lisle Phillip, Cascade, Wis.
STUBBS, David H., Des Moines, Iowa.
NEVIUS, Rulliff, Los Angeles.

Sergeant—
GRAHAM, James B., Madison, Wis.

Corporals—
NOLAN, Edward J., Coatsville, Tenn.
MANEY, John Todd, McKeesport, Pa.
FELLS, Otto Bernard, Oshkosh, Wis.
SINGER, Mike, Weyerhauser, Wis.
WIDDIFIELD, Clarence F., Izzadburg, Va.

Buglers—
BARTLETT, Ellsworth Henry, Pontiac, Mich.

Privates—
BARNARD, Minor Edgar, Fond du Lac, Wis.
BEARDSLEY, Floyd Charles, Jackson, Mich.
BECK, William R., Lansing, Iowa.
BENNETT, Robert J., San Francisco.
BLATTER, Roderick, Boise, Wash.
BRAZAON, Vernon Andrew, Oshkosh, Wis.
BURKET, Paul, Leon, Wis.
COOK, Jay, Willette, Wyo.
COOPER, Walter Stanley, Superior, Wis.
COWLEY, Joseph Robert, Jackson, Mich.
DAGOSTINO, Patrick, New York.
DZIARTCH, August G., Homestead, N. J.
GEORGILIS, Petrutis, Pulawuttion, Greece.
HAMILTON, Ivan Raymond, Grand Rapids, Mich.
HEIMBACH, Harry D., Allentown, Pa.
HOHN, Joseph, Westmoreland, Kan.
IZZO, Luigi, Rochester, N. Y.
LAROCCA, Antonio, New York.
LUCE, Jesse, Encinitas, Cal.
McGLIN, William Steven, Lanse, Mich.
MIKOLAJCZYK, Joseph, Milwaukee, Wis.
MILLER, Grem Grover, Dellroy, Ohio.
SCZEPANICK, Marian, Ashland, Wis.
SPENCER, Frank, Pontiac, Mich.
STAUBER, John Richard, Menominee, Mich.
STIMAN, Raymond Hamilton, Ontario, Ore.
VOELKER, William C., Colfax, Wash.
WALSH, Ambrose, Jamestown, N. D.
WATSON, Arlie, Cherokee, Okla.
WATSON, Clarence Gus, Jackson, Mo.
ERDWIN, William G., Philadelphia.
LEZABROOK, Sylvester, New London, Wis.
FAYT, Guy Vere, Big Rock, Ill.
GREGO, Dominick, Sault Ste. Marie, Mich.
HANNING, William Robert, Mt. Clemens, Mich.
KINSER, William, Amanda, O.
LEHMAN, Wilford, Ada, Okla.
LUESKOW, Arthur, Menominee, Mich.
MACPHERSON, Willard L., Pine Grove, Pa.
MALINOWSKI, Nikodym, Allis, Wis.
MOORE, George W., Minneapolis.
OKELEY, William D., Philadelphia.
SALZBERG, Bernard, New York.
SHEEHAN, Daniel J., New York.
SINARSKI, Kasimir, Detroit.
TAYLOR, Jonathan, Wrotten, N. C.
VANDEPUTTE, Josef, Hibbing, Minn.

DIED OF WOUNDS.

Lieutenant—
WASON, Lowell T., Ozark, Mo.

Corporal—
WAYRYNEN, Peter Arvid, Troy, S. D.

Mechanic—
KINNER, Michael, New York.

Privates—
BELLE, Max, Cleveland, O.
BUCKLEW, George C., Mount Elizabethtown, Ky.
SMITU, Fred, Syracuse, N. Y.
STAMNITZ, Herman R., Schwaning, Mich.
STRATTSTROM, Allen G., Rockford, Wash.
CABAL, Louis, Milwaukee.
CARMELO, William J., Greenwich, C.
DALCOUR, Albert, Jefferson Parish, La.
McKEE, John G., Geary, Ala.
MORRISON, George Dallas, Gennetsee, Mich.
WALSH, Anthony A., Scranton.

DIED OF DISEASE.

Corporal—
ROY, Charles Mortimer, Jr., Ste. Mich.

Privates—
BRIDGER, Robert, New York.
FIELDS, Preston, Tamuchie, Fla.
GRISHAM, Acie, Council Bluffs, Iowa.
KORTHUS, Theodor C., Los Angeles.
MILLER, Raymond M., East Plymouth, Pa.
PACKETT, Joseph, Milwaukee.
PHILBROOK, George W., Superior, Wis.
PRZYGOIEWICZ, Paul, Milwaukee.
RACUNAS, Barney A., San Antonio, Tex.
RACKYNSKI, Louis, Racine, Wis.
RANDOLPH, William J., Rapid City, S. D.
REYNOLDS, Frank, Mt. Pleasant, Mich.
ANDERSON, Carl M., Wenonah, Idaho.
BENNY, Arthur R., Hartford, Ct.
BLAKE, Frank A., Willard, Mont.
BROOKS, Joseph, New York.
FLETCHER, Everett R., Comedies, N. Y.
HOCKFORD, Harold A., Albany, N. Y.
HUNT, Arthur, Imperial, Pa.
KADROWSKI, John C., Detroit.
KOMINSKI, Alexander, Milwaukee.
KAUFMAN, John J., Erie, Pa.
M'COY, John, Chicago.
BRICKSETH, Harold H., Blanco, Colo.
BILECKI, Marion J., Grand Rapids.
BORST, Albert, Chicago.
BOYKO, William J., Cavalla, Tex.
BRIMMER, Delmar J., Stanley, Wis.
BUERTNER, Otto, Cook.
CAVANAUGH, Tilany J., Muncie, Ind.
CHISHOLM, Robert D., Panama.
CLOUGH, Benjamin, Martinsville, Tex.
COGAN, Martin J., Philadelphia.
CROCKER, Arthur, Orr Hill, N. C.
CROWDER, Dewey H., Grand Rapids.
DOUGHTY, Alada C., Buckie, La.
DOWSON, William F., Goldora, Ala.
EBEYER, Clarence W., New Orleans.
ELOLIS, William, Knoxville, Tenn.
EMMICK, William C., Goldora, Ala.
GARCIA, William R., St. Louis, Mich.
GIDEON, Ernest D., Fairmont, Ala.
GILLESPIE, Alva E., Coldwater, Mich.
HAINES, John J., Mentonville, Pa.
HOOCK, George, Bellaire, O.
HUGGINS, Acklust, Ellenburg, N. Y.
IRISH, Robert Milford, Ky.
KING, Herbert J., Pendleton, Wis.
KOWALSKI, Mike, Grand Haven, Mich.
KUBELITZA, John, Toledo, O.
MELNICK, Jacob, New York.
PAWLAK, John D., Baltimore.
PETERSON, John, Fayette, Mich.
PLISS, Morin, New York.
POTELKA, James, Shawano, Wis.
SANFORD, George G., Battle Creek.
TALSMA, Arthur J., Manton, Mich.
TWIGG, Eugene M., Spring Gap, Md.
VALENTINE, Frank T., Chicago.
WARNICK, Harry C., Westernport, Md.
WATSON, Robert S., Homer, Mo.
WITTZELL, Edward J., Rapid River, Md.
WISSLER, Delbert J., Traverse City, Mich.
WRAY, Harold E., Yonkers, N. Y.
ZELENSKI, Stanley, Muskegon, Mich.
ZIEHNETTEN, Moris F., Dallas, Wis.
REED, Alden D., Philadelphia.
RENNIE, John F., Manchester, Ct.
ROGERS, Fran J., Fort Collins, Colo.
SANCHEZ, Frank, Moro, N. M.
SANFORD, Emile, Trenton, Ark.
SANTINO, Lyndon, Oklahoma City, Okla.
SIBRAVA, James J., Chicago.
TALLO, John M., Williseille, Ill.
TOPEL, Charles J., Sissena, Iowa.
WALTMIRE, Robert N., Puntacorda, Fla.
WATERS, Clarence E., Winston Salem, N. C.
WHITTINGTON, Charles E., Great Cacapoons, W. Va.
WILLIAMS, Calvin W., Orchill, Pa.

WOUNDED—DEGREE UNDETERMINED.

Captain—
DODGE, Earl J., Darien, Wis.

Sergeants—
ANDREWS, JR., William M., Shickshinny, Pa.
MOWE, Oliver E., Rockville, Minn.
WILKINS, Grover, Monroe, Ga.
BROWN, Jacob W., Pulaski county, Ky.
STACHOWSKI, Frank J., Cicero, Ill.

Corporals—
CURRY, Wallace Francis, South Roux City, Neb.
MILLER, James Edgar, Lecompte, La.
MITCHELL, Carl Leonidas, Lubbock, Tex.
SACHA, August F., Litchfield, Ill.

Mechanic—
WALTON, Elmer Arthur, Martins Ferry, O.

Privates—
BRUNER, Dewey H., Lesley, Ark.
CLOWERS, Perry F., Wilt Springs, Ky.
DARGUS, Maike, Chesterol, Pa.
ELLERBROOK, William, Paducah, Ky.
FERRARA, Vicena Anthony, East Boston, Mass.
GARRATT, Charles R., Tuxarkana, Tex.
HIRDIS, Paul, Waterbury, Ct.
GLENN, James W., Pittsburgh, Pa.
GRELL, George Herman, Pittsburgh, Ky.
HANE, John J., Somerset, Ky.
HEDLUND, Alvin P., Perry, N. Y.
HUTCHING, Harry, Farmland, Ind.
JOSEPHENBAUM, Michael, New York.
METZ, Leroy H., Manton, Mich.
MIREMER, Albert, Roy, Cedarhill, Tex.
MORGAN, Clinton L., Water Valley, Miss.
MORRIS, Henry Ray, Tarver Valley, Miss.
MORSE, Merritt H., Westfield, Pa.
NELSON, Carl Frank, Chicago.
OXIER, James Adam, Cuttis, W. Va.
PAWELEK, Joseph, Michigan City, Ind.
POLLARD, Elmer Richard, Salem, Ind.
PROTO, Mike, Arlington, N. J.
RIPP, William, Ellis, N. Y.
SCARLATA, Charles, Boston, Mass.
SCOTT, Fred, Herndon, Va.
SHAFFER, Fred D., Pittsburgh, Pa.
SINGERVALO, Stephen, New York.
SMITH, Eddie E., Jamesport, Mo.
TUMI, Eddie J., Wexford, Pa.
VERNA, Peter J., Philadelphia.
WAGNER, Edwardsville, Pa.
WEBER, Hugo, Lehman, Kansas.
WHITCOMB, Frank E., Pueblo, Colo.
WHITE, Thomas H., Rodie, Ky.
WILKINS, Justin H., Helena, Or.
BOCK, Arthur, Seattle.
CLARK, James, Expedit, Pa.
CONDAD, Louis Charles, Natoma, Kan.
COODY, Jack L., Guilford, Ark.
COPELAND, Harsken, Bethany, Ark.
CURRAN, John F., Boston, Mass.
DAUDONE, Domenico, New York.
DANTUONO, Ferdinand A., Brooklyn.
DARLING, Dyer, Norton, Kan.
FIDDLER, Franklin, Ill.
HART, Harry W., Clifton Heights, Pa.
LONDON, Augustus, Kingsport, Tenn.
REYNOLDS, George A., Pleasantville, N. Y.
RYAN, Charles, Chicago.
ANDERSON, Auriel, Bellmont, Ark.
SMITH, George William, New York.
STOLEY, Ernest, Pendleton, Cal.
STOUT, ARLIN, Odell, Okla.
STREBLOW, Clarence, Milwaukee.
TAYLOR, Fred, Los Angeles.
TOMASELLO, William, Hommonton, N. J.
BROELER, Andrew, Curwensville, Pa.
BOWDEN, Jonathan, Winston, N. C.
FEATHERS, Ralph, Parkeville, Ky.
FERRIALO, Pietro, Hardin, Mo.
FIFER, Floyd, Hardin, Mo.
FLORMAN, Irving, Brooklyn.
HAMILTON, Ivan, Mich.
HENDERSON, George R., Wayton, Ark.
HOWES, Charles, Prairie, Mich.
HURD, Jesse E., Ill.
LYNCH, Harry J., Ely, Nev.
MOORE, Richard A., Norfolk, Va.
MUELLER, Leonard R. Jr., Newark, N. J.
RILEY, William R., Shrsden, Va.

MISSING IN ACTION.

Lieutenants—
WINSLOW, Alan, River Forest, Ill.

Corporal—
McCAINE, Joseph M., Houston, Tex.

Privates—
CONTI, Corsmin, Lecara, Italy.
HARRIS, Walter E., Detroit, Mich.
KERLEY, John F., Morrisville, N. Y.
LEE, Jesse, Butler, Ind.
LORAN, William, Chicago.
MATHEWS, Robert N., Green Brier, Ark.
PALOMBO, Umberto, Cloquet, Wash.
SMITH, Charles, Olds.
WILSON, Charles, Baltimore.
BERGOM, Elmer, Williamsburg, Pa.
GLENN, James A., Blairsville, Pa.
KENNEDY, James H., Hydro, Okla.
MONDELLO, Frank, Pittsburgh, Pa.
LEMAITRE, John, Snohomish, Wash.
LUCAS, Joseph, Milwaukee, Wis.
MAUNKER, Robert, Tehamonalla, Austria.
DICKINSON, Burchell B., Asher, Okla.
FRANKLIN, Eugene, Brooklyn.
DOUGHERLY, Frank Farrell, Brooklyn, Iowa.
FULLOWLEY, Elliot, Chicago.
HAFFELDEN, Martin G., Brooklyn.
HAY, Oscar O., Morgan Mill, Tex.
HILLO, Esther, Montrose, Ill.
ROBERTS, Fred, Gadsey, Ill.
SPIESS, Harry, New York.
TURNEY, Daniel, Cadillac, Mich.
TIMBRELL, Robert, Douglas, Ari.
TOWIN, Otto, Pocatello, Ida.
WORLEY, Olof Wesley, Scott, Ark.
TRENT, Elliz, Tulsa, W. Va.
TUCKLICH, Michael, Fairmont, W. Va.
WADE, James, Martins, Va.
WEAVER, Albert C., Kilmarnock, Ind.
PLUNKETT, Thomas, Jersey City, N. J.
POINDEXTER, John, Weiser, Fisher, Okla.
POLO, Beffo, Newcastle, Pa.
POSCHNA, Leonard, Grand Rapids, Mich.
POWELL, Charles K., Claremont, Cal.
PUTT, Ernest, Mantua, Ohio.
RIEDMON, Albert, Roy, Cedarhill, Tex.
RIGGAN, Clinton L., Water Valley, Miss.
ROBERTSON, Arthur, Spencer, Ark.
ROMANO, Angelo, San Francisco.
ROSE, Harold, Tucatica, Cal.
SABULSKY, Herman, Philadelphia.
SAWYER, James M., Pittsburgh, Pa.
SANDOMIRSKY, Harry, Brooklyn.
SCHNEIDER, William, Stuttgart, Ark.
SCOTT, Graham B., Huntington, Ind.
SHEA, Charles, St. Louis.
STELMA, Edward, Baltimore, Md.
STATON, Ray, Barbourville, W. Va.
STINE, Jess L., Bloomsburg, Pa.
STINSON, James L., Weirton, W. Va.
SWEITZER, Farvin, Danville, Pa.
TARDIFFNOFF, Raymond, Commercially, N. Y.
TAYLOR, Curtis J., Silver Hill, W. Va.
WHITE, Fred R., Nevada City, Cal.
WILBUR, Arthur, San Antonio, Tex.
WILFONG, Marion W., Marlington, W. Va.
WILLIS, Carl, Fort Myers, Fla.
WILLIS, Wilbert, East Liverpool, O.
ZIGERELLI, James, Monaca, Pa.
ZWEMER, Ralph, Newark, N. J.
MARCK, Ksemis, Passaic, N. J.
BEARN, Samuel J., Mass.
MICINSKI, Cyrstan, Kanssetes, Poland.
MITSVICKI, John, Hamtramck, Mich.
MORRIS, Harry, Boston.
MORROW, Emery L., Star Junction, Pa.
MUNDY, Harper, New Castle, Ind.
MURDOCK, Harper Matthew, Ogden, Utah.
NATHANSON, Moses, Brooklyn.
NEARY, Harvey Nicholas, Laporte, Ind.
OPPENHEIM, Arlie C., Lake Park, Ga.
ORR, Luther D., Bowie, Tex.
OVERDECK, Frank, St. Louis.
PACINA, Egisto, Parisian, Cal.
PACKER, Ellis, Victor, Vichy, Mo.
PAGE, Harley W., Kolleen, Ind.
PALESTINI, Umberto, Collierville, Cal.
PALMER, John W., Carrsville, Mo.
PARKER, Frank Sherwood, Pawtucket, Iowa.
PERKINS, Walter Hewitt, Kennedy, N. Y.
PETERING, James C., Phoenix, Ariz.
PLANER, Harry F., Stony Crest, Mills, Pa.

Private—
TURNER, William, Amanda, O.

PREVIOUSLY REPORTED KILLED IN ACTION—NOW REPORTED WOUNDED.

Lieutenant—
HARWOOD, Franklin A., Richmond, Va.

PREVIOUSLY REPORTED MISSING IN ACTION—NOW REPORTED WOUNDED.

Sergeant—
CLAIR, Irving S., Philadelphia.

Corporal—
LIACHOWITZ, Aaron T., Mahanoy City, Pa.

Privates—
BECKER, Julius, Dingris, Mich.
DERRICK, William, Cleveland.
ROBINS, Moe, Philadelphia.

SECTION NO. 2.

The second list is divided as follows: Killed in action, 68; missing in action, 114; wounded severely, 163; died of wounds, 11; died from accident and other causes, 1; died of disease, 5; wounded, degree undetermined, 143; died of airplane accident, 1; total, 506.

KILLED IN ACTION.

Lieutenants—
MILLER, Raymond Eckert, Detroit.
POST, Dana Cecil, Harbor, Mich.
STEEN, John R., Vaughan, Miss.

Sergeants—
DEVRIES, Arthur David, Grand Rapids.
FULTON, Charles James, St. Clair, Mich.
GLENN, Jay Taylor, Gregory, Mich.
ROTHFUS, Adrian Edward, Grand Rapids.

Corporals—
DERONDE, Edward Joseph, Racine, Wis.
FERGUSON, Eugene Barry, Waco, Mich.
HOOD, Harold Hayward, Ann Arbor, Mich.
HOUSE, Forrest G., Los Center, N. Y.
KOCHANIK, John, Milwaukee.
LAFRANIA, Kaneim, Bloomer, Wis.
M'ARTHUR, Charles Edward, Mass.
M'PHERSON, Ivan, Onaway, Mich.
PADA, Walter H., Menominee, Mich.
REED, Nat, Warren, Mich.
SHOEMAKER, Charles, New York.
STACK, Fred Manbee, Chicago.
STAFFORD, Edward Adelbert, Muskegon, Mich.
TWOMEY, Michael Peter, Kalamazoo.
WATKINS, Harry Thomas, Allen, Mich.
WINCH, Ray, Marshfield, Wis.
ZANNI, Eugene T., Boston.

Buglar—
MARTIN, Lure Christoph, Pittsburgh, Pa.

Privates—
ASCH, Frank, Birmingham, Mich.
COOLEY, Jesse, Bridgton, Mich.
DRAENERTOTT, Alois Richard, Custer, Mich.
DRISCOLL, Leo J., Ashmont, Mass.
ERSMAN, Alfred Bernard, Waterford, Wis.
ENGLISH, George D., Pittsburgh.
GLASGOW, J. Nash, Holcut, Miss.
HAGERMAN, Dewitt G., Nachen City, Wis.
KAVANAGH, Frank H., New York.
MANN, Thomas Phillip, Pinckneyville, Ill.
MARANZ-AVA, Dongenico, New York.
MEDICO, Michele, Dunmore, Pa.
MURRAY, John, San Francisco.
WILSON, Pritchard, Iron Mountain, Mich.
PITEMAN, Palo, Terre Haute, Ind.
ROSS, Lawrence H., Orwell, Vt.
SOBRALSKI, Stanley, Berlin, Wis.
FRANZ, William C., Wheeling, W. Va.
FULLER, Walter Haigh, Saint Joseph, Mich.
GALVIN, John Lyman, Cottage Grove, Wis.
GIUNTA, Luigi, Dalmont, Pa.
GREEN, Roy Albert, Portland, Mich.
GUIAL, Anthony J., Pinconning, Mich.
HOOTON, Floyd E., Burlington, Iowa.
HOVER-CAMP, John, Keatan, Mich.
KING, Eldridge Gewelyn King, Westfield, Pa.
KORTEN, Thomas, Butterfield, Mich.
M'CARTHY, Charles W., Brookline, Mass.
MARDER, Maurice F., Dorchester, Mass.
OLMSTEAD, Carl P., Washington, D. C.
POPHAM, Cecil J., Battleton, Ky.
RAUVOLA, Edward, Michigan City, Ind.
ROSKY, John, Deward, Mich.
SAKOLSKA, John, Wielklanaka, Russia.
SAUVOLA, Edward, Michigan City, Ind.
SCHOOF, Clark Walter, Washington, Mich.
SVOBODA, Albert E., Brookline, Mass.
STEVENS, Raymond E., Chatumbasco, N. Y.
STINSON, Ernest E., Monroe, Ky.
STERRY, Arthur, Drakes Branch, Va.
THOMAS, Leslie, Michigan City, Ind.
TOWN, D., Eskay, Casnovia, Mich.
TRACY, Leo Benjamin, Sandiaco, Mich.

DIED OF WOUNDS RECEIVED IN ACTION.

Sergeant—
FULLER, Harry J., Schenectady, N. Y.

Corporal—
Stevens, Joseph R., Gerry, N. Y.

Mechanic—
DECKER, Llewellyn R., Mangor, Me.

Privates—
FINERTY, Thomas A., Chicago.
GRUBB, William R., Biscoville, W. Va.
GARRETT, Henry, Marshall, Tex.
MANNEN, Thomas J., Hamilton, Ohio.

DIED OF AIRPLANE ACCIDENT.

Lieutenant—
OTT, Leswood H., Washington, D. C.

DIED FROM ACCIDENT AND OTHER CAUSES.

Private—
THOMAS, Arthur H., Mount Wisac, Md.

WOUNDED SEVERELY.

Captains—
REESE, John F., Pottsville, Pa.
CLIFT, L. H., Peoria, Ill.

Lieutenants—
M'VIKAR, Lansing, New York.
POLLAK, Ribalo, Jr., Edward J., Syracuse, N. Y.
OSBURN, James C., New Rochelle, N. Y.

Sergeants—
HALL, Leon D., Little Rock, Ark.
KINN, Aloysius J., Chicago.
KIMMERMAN, Chester E., Chicago.

Corporals—
BALDWIN, Harry L., Lisch, N. D.
BOYD, Henry O., Mass.
BOWDEN, William A., Chicago.
BURNS, Joseph J., Shelburne.
M'CLELLAND, Ernest E., Hadley, Mass.
MOORE, Ralph A., Monohon, N. D.
MOONS, Lloyd L., Medford, N. D.
THOMAS, Leroy F., Kathonkson, N. Y.
WEINER, Harry, New York.
WHEELER, Lawrence, Albany, Ark.
THOMAS, Arthur L., Danville, Ark.
WILLIAMS, Dan A., Evansville, Wis.
BURKHARDT, Charles W., Vinquan, Wis.

Privates—
BLUMHARDT, Christian, Chippewa Falls, Wis.
BOWERS, George E., Kallspell, Mont.
BRENNAN, Dewey, Blackwell, Okla.
BRENNAN, Thomas, Great Falls, Mont.
BROWN, James, Great Falls, Mont.
CASPERSON, Carl F., Western Allen, Norway.
CHRISTIANSEN, Henry, Chicago.
EDINGER, William E., Trenton, N. J.
FLEMING, Charles, Orlando, Okla.
FURBER-SHAW, Joseph A., Washington, D. C.
GEORGESON, John A., Madison, Wis.
M'CLAIN, Burnell Jesse, Ky., W. Va.
MARTIN, Marshall D., Carlisle, Pa.
MORRISON, Alexander, Brooklyn, Wash.
MORRING, Walter, Swat Lake, Mont.
RAKES, Raymond C., Mount Sterling, Ill.
RICHARDS, Edward S., Big Falls, Minn.
SCHMIDT, Frederick, Chicago.
SIMPSON, Robert A., Glasgow, Scotland.
SKARVEREF, Selmer, Grand Rapids, N. D.
STEPHENS, James W., Gardner, Mass.
TERRILL, Vernon H., Piscimont, N. D.
VIVIANO, Eugene, Rapids, Mich.
GALDEN, Merle V., Jacksville, Wis.
KHALIEL, David, Cleveland.
KING, Thomas J., Chicago.
LAMOTTA, Louis, Newark, N. J.
LAMPHEAR, Edgar L., Rockwell, N. D.
LATRALL, Louis N., Geneva, N. D.
LEHECKA, Frank, Chicago.
LOCKHART, Edgar L., Dorchester, Mass.
M'ANDREWS, James J., Uniontown, Pa.
M'BRIDE, William D., Homestead, Pa.
MELROY, Frank, Brooklyn.
MAXSON, Robert J., Stockdale, Pa.
PENNEY, Daniel, New York.
MIELNICKI, Frank, Chicago.
MILLER, John, Chicago.
MITCHELL, Joseph S., Rochester, N. Y.
MOSOCAN, George, Detroit.
NEWBY, Simon, Cittadicastello Perugia, Italy.
PARSON, Raymond E., Bartlesville, Okla.
PERKINS, William, Pittsford, N. Y.
PERRY, Harold, Chicago.
RABSON, Esther A., Middletown, Tex.
RAPPATTA, Theodore, West Ashland, Wis.
REED, Ellis, Ill.
REMSTER, David A., Gracerille, Fla.
RITCHIE, Charlie F., New London, N. C.
ROSENFELD, Charles, Chicago.
SCHMIDT, Johann, Chicago.
SILTMAN, Eldred E., Pingree, N. D.
SMITH, Norman, Cleveland.
SNIDER, James, Cleveland, N. D.
AUTH, William L., Pittsburgh.
CELICOWSKI, Felix, South Bend, Ind.
CHAMBERS, Floyd, Holden, W. Va.
GREDELL, James F., Alexandria, Mo.
HOLLINGSHEAD, Amasa, Canton, O.
IPPEL, Tony, Chicago.
LARSON, Hans M., Wilna, Russia.
LANZ, Ralph, Plainfield, Ill.
LITTERER, Clarksville, Iowa.
MORRISON, Howard, Knightsdale, N. C.
SAGER, Raymond, Amsterdam, N. Y.
STONE, Walter Colton, Ky.
SULLIVAN, Daniel, Pittsburgh.
TASHLEIN, Charles F., New York.
WILLIAMS, Robert, Racine, Wis.
AUBAND, Gaye, Savanna, Ill.
AYLER, Homer, Ripley, Miss.
BARTON, Robert, Wadena, Neb.
BOND, Ray, Mount Vernon, Ill.
BRETSPRECHER, William L., Chicago.
BOOKS, Isaac, Indianapolis.
BURRY, Edmund R., Rossbank, N. Y.
CASEY, Jacob M., Martin, Tex.
COHEN, Louis A., Brooklyn.
DE MONCO, Walter B., Fairchsace, Pa.
DURA, Victor John, Pittsburgh, Pa.
GREENBERG, Morris, Philadelphia.
GREENLAT, John W., Atlanta.
HARENZA, Joseph, Chicago.
HEINES, Robert, Chicago.
HASS, Charles, Brooklyn.
HAUN, Israel, Brooklyn.
HEIDEMANN, Henry, Amber, Pa.
HELLAVANCE, Arthur J., Williamantic, Ct.
BLAKESLEE, Harry W., Sterling, Ill.
BRUNSWICK, Joseph, Beaverdam, Wis.
FARNUM, Marshall R., Inkster, N. D.
HAMMOND, William F., Eight Mile, Miss.
HUBER, Henry O., Clearbrook, Minn.
HUBER, John C., Peosta, Iowa.
KAVANAGH, Charles, Brooklyn.
KENNEDY, Earl R., Montfort, Wis.
LONG, Benjamin Ebenezer, Portonsburg, Ky.
M'GIVNEY, Peter, Bolliver, N. Y.
NEHRING, Max Reinhaldt, Oconomowoc, Wis.
NICHOL, Anthony D., Proctor, Vt.
PARA, Nicola, Detroit.
PRINDIVILLE, Michael J., Chicago.
PURDOM,

YOUNGER YOUNG MEN

You boys of the High Schools—you "over here" boys.

LANGHAM - H I G H Clothes—the clothes of unusually attractive style—made with military effects are here for your selection.

Retain-the-shape clothes—dependable cloth, tailored - by - hand clothes—the kind you can wear for every occasion.

$25 $30 $35

Stand by your fighting brothers, boys. Buy W. S. S.

Harris & Frank

SPRING ST. NEAR FIFTH

OUTFITTERS OF DEPENDABILITY.

CONSTANTIAN The Best In Oriental Rugs 340 South Broadway

Apollophone

Player-Piano and Phono-graph in One Perfect Combination

which "has everything" and the very best.

Apollo Player-Piano, with a first-class phonograph built into the same case. One instrument for home enjoyment. There is nothing like it.

NOTHING IN MUSIC CAN EQUAL IT CANNOT GIVE

There is nothing at its price that is equal to it. As a player-piano, being an instrument, it leads its field. As a phonograph it is highly satisfying; plays any make of record as a very full, rich, sweet tone. You must hear it. No obligation is implied. We are glad to demonstrate it.

If you desire to purchase, we make its purchase easy.

For further literature send your name and address.

.....

.....

418 South Broadway

Wiley B. Allen Co. PIANOS AND PLAYER PIANOS Stockton, San Jose, San Francisco, Oakland and San Diego.

Munitions.

LE OUTPUT AST GROWING.

Gun Production is Increasing Rapidly.

Enhance Manufacture is Reported Slow Now.

Crowell Summarizes American Achievement.

[BY A. P. NIGHT WIRE.]

INGTON, Sept. 3.—In an summary of the army mu- situation today, Assistant Crowell, Director of Mu- indicated that rapid progress made in the production of machine guns and some types

majority of the twenty-four work on artillery contracts. he said, the flow of manu- had not yet reached the pro- stage.

output of 155-millimeter is an exception to this oximately 250 weapons of having been shipped to

GUNS FLOW OUT.

Crowell pointed out that the Steel Company was the erienced ordnance manufac- concern at work, nineteen being wholly new to this in- In all of them, however, the erial is being steadily fed end of the plant, and that is nearing when it will of the opposite end in com- of all sizes.

Crowell said the new govern- plant on Neville Island was to make the largest cali- power guns, and will turn ing smaller than 14-inch

contract made with the States Steel Corporation, is erecting and will operate for the government with- for the company, contem- expenditure of $150,000,-

CHINE GUN OUTPUT.

of Browning machine the plants is increasing From 6000 to 7000 heavy 1000 to 9000 light Brown- month are now being de- Mr. Crowell said, or enough all requirements in France, it will be possible to sup- numbers of these weap- mining in the United States. output of artillery tractors ched about 1200 a month, Crowell's figures showed. He is still far below the production desired.

no shortage of powder shortage in quartermaster's the rifle production, Mr. said, is about 200,000 a the output of revolvers ranges from 50,000 to month. It is expected they increased shortly.

was given as the inclu- projected agreement of contrary to Mexico's right limitation that this rejec- connected with references included in measures deemed contrary to sovereignty.

regard to the other govern- ments, the President as- under the new plan for tion of the country, with active commander- and the nation divided into military zones under gen- divisions, opposition to the had been overcome.

on the Treasury De- President said finan- despite the war. improving. The revenue from taxes on oil for the nine ending May 31, 1918, were 1,500,000 pesos. Metals 7,500,000 pesos, and other 45,500,000 pesos.

LER ON TRIAL FOR FALSE AFFIDAVIT.

charged with making false state- in an affidavit he filed in con- with an appeal for draft Edward B. Murray, his law, George A. J. How- at the Hibernian Savings was yesterday placed on trial a jury in United States Dis- Judge Trippet's court. The charges that Howard in Murray's plea for exemp- stating that Murray's par- were aged and infirm, and upon him for their sup- Howard's defense is that the made in the affidavit

Irvin S. Hellman and Daniel are due to be tried later charges. Murray, in behalf the pleas for exemp- were filed, enlisted in the navy now at the harbor naval

Chain of Troops.

LLIES ACROSS SIBERIA; COMMUNICATION OPENED.

[BY ATLANTIC CABLE AND A. P.]

DON, Sept. 3.—According to the Daily Mail's Harbin corre- spondent, the Allied forces established uninterrupted con- between their forces across from the Volga to Vladivos-

dispatch, dated Monday eve- says the vanguard of the Slovak forces from Verkni- Udinsk, eighty miles east of Lake Baikal, have joined hands with Gen. Semenoff's forces on the Onon River, and Gen. Diedrichs, the Czech com- mander at Vladivostok, already is in telegraphic communication with the trans-Baikal Czechs.

"From Penza on the Volga to Vladivostok," the correspondent adds, "there is now an uninterrupted chain of Allied troops."

FLEA and OTHER INSECT BITES NEED GIVE NO DISCOMFORT

Few applications of Santiseptic will instantly relieve—stop the itching, irritation, swelling and pain of flea, mosquito and other bites. Santiseptic is indispensable for skin comfort and for relief of chafing, heat rash, sunburn and windburn. Unlike any ointment, Santiseptic is neither sticky nor greasy, but a pure, cool, soft and clear, remarkable soothing and healing lotion. Men use it after shaving and women for the complexion and for baby's skin.

Santiseptic is easily procured at the Owl, Sun and most other drug stores, a good-sized bottle costing but 50c. If your druggist cannot supply it, send his name and 25c in coin or stamps to the manufacturers, the Esbencott Laboratories, Portland, Or., for large introductory bottle postpaid.—[Adv.

EXEMPTS WESTERN IRRIGATION PROJECTS

WATER POWER BILL AMENDMENT ADOPTED BY HOUSE IS OPPOSED BY RAKER.

[BY A. P. NIGHT WIRE.]

WASHINGTON, Sept. 3.—Western irrigation projects are specifically exempted from the provisions of the pending administration water power bill under an amendment adopted by the House.

Representative Taylor of Colorado, author of the amendment, insisted that the proposed water power commission, made up of the Secretaries of War, Agriculture and Interior, should not be given jurisdiction over irrigation.

Representative Mondell of Wyoming declared that such projects properly are given perpetual rights which should not be hampered by a control devised to administer a leasing system.

Representative Raker of California led the opposition to the Taylor amendment, saying Secretary Houston had favored conferring irrigation authority on the water power commission.

An amendment by Representative Sims of Tennessee, chairman of the Special Water Power Committee, providing for compulsory government ownership at the expiration of license periods, was defeated.

Under the propcsal private corporations having licenses to develop water power would have paid the government an amortization fee based on the horse-power capacity of plants, and when the payments reached the value of projects the amount would be returned and the title to the property vested in the United States.

Representative Esch of Wisconsin, Republican, led the fight on the amendment. He said that a $20,000,000 plant would pay $635,000 annually and that such a charge would discourage investment.

FRENCH AIRMEN DOWN 19 PLANES, 9 BALLOONS

HURL TONS OF EXPLOSIVES ON ENEMY'S WORKS AND OBTAIN BATTLE PHOTOS.

[BY ATLANTIC CABLE AND A. P.]

PARIS, Sept. 3.—The French War Office today issued the following communication on the work of the aviation sections:

"On September 2 our aviators were particularly active along the whole front. They did important work. Our observers increased their reconnaissances over the enemy lines. They took about 100 photographs of the battle zone. Our infantry airmen chronicled the advance of our troops, reported on the enemy batteries in action, and in liaison with the artillery, co-operated in the destruction of enemy centers of resistance.

"Numerous engagements were fought, in the course of which nineteen enemy planes were brought down or put out of action and nine captive balloons were burned.

"Our bombing planes dropped more than thirteen tons of bombs in the region of Chavignot, Anizy and Brancourt. During the night our bombing machines continued their work. Sixteen tons of projectiles were dropped on stations, bivouacs and railways behind the enemy front.

"The station at Flavy-le-Martel received six tons, and two violent fires broke out. Three tons were dropped on cantonments in the region of Jussy and four tons on the stations at Guignicourt and Maison Bleue, giving excellent results.

"Our bombing machines also used several thousand cartridges against enemy bivouacs."

ROWS NOT "ESSENTIAL."

Present No Time for Neighborhood Quarrels, Says Police Court Judge White.

Neighborhood quarrels and petty grievances were put on the non-essential list by Police Judge White yesterday when he dismissed the case against Hyman Kalatsnik, charged with disturbing the peace, and criticised severely all concerned in the case.

"This is not the time for things of that sort," Judge White said. "We are at war, and should bend all our energies on the one big fight that matters, and not on neighborhood quarrels."

The Kalatsnik-Mosier controversy engaged the attention of scores of residents in the vicinity of No. 1040 Richmond street, where the defendant lives, and No. 1017 Mission road, the home of Mrs. Mary Mosier, the complaining witness. More than a score of men, women and children were in court as witnesses.

WAR VETERANS MEET.

[BY A. P. NIGHT WIRE.]

BALTIMORE, Sept. 3.—The twentieth annual encampment of the United Spanish-American War Veterans opened today. The encampment will close Friday.

THEY ARE HOLDING THE INQUEST IN SAN FRANCISCO.

THEY OUGHT TO FIX THINGS UP HOMELIKE FOR BILL HAYWOOD AT LEAVENWORTH AS LONG AS HE'S GOING TO BE WITH THEM FOR THE NEXT TWENTY YEARS!

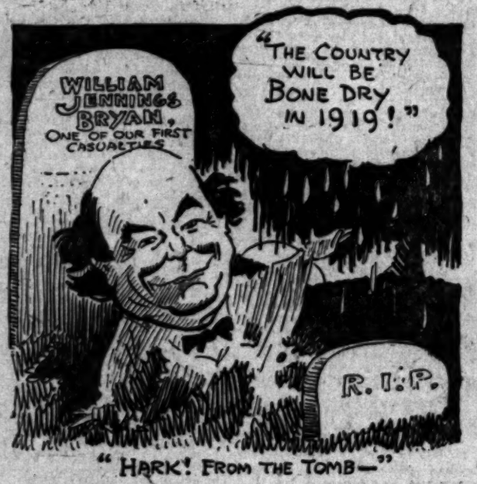

"HARK! FROM THE TOMB—"

KAISER MENACED BY OWN PEOPLE.

Disillusioned Germans Expected to Outdo Bolsheviki, Says Swiss.

[BY ATLANTIC CABLE AND A. P.]

PARIS, Sept. 3 (Havas Agency.)—A dispatch from Berne, Switzerland, to Le Matin, quotes a prominent Swiss citizen coming from Germany as declaring that in the last six weeks a formidable disillusion has swept over Germany. If the German military situation does not improve, the informant said, trouble that may surpass the acts of the Bolsheviki in Russia menaces the German empire.

RYAN QUITS COMPANY TO HELP GOVERNMENT.

[BY A. P. NIGHT WIRE.]

NEW YORK, Sept. 3.—The resignation of John D. Ryan as president of the Anaconda Copper Mining Company, so that he may devote his entire time to the government as director of the air service, was announced today after a meeting of the company's directors here.

C. F. Kelley, a vice-president, formerly of Butte, was elected president.

MERCHANT MARINE MAY START WAITING LIST.

[BY A. P. NIGHT WIRE.]

WASHINGTON, Sept. 3.—Volunteering in the merchant marine training service has increased to such an extent that it may be necessary to establish a waiting list. The daily average enlistment now is 185, or 5550 a month, while only 4600 can be trained with present facilities.

Attendance at officers' schools reached its highest mark yesterday with 676 students in navigation and 613 in engineering.

POST TOASTIES (MADE OF CORN)

Taste twice as good now 'cause I know they Help Save the Wheat

Bobby

CZECHO-SLOVAKS ARE RECOGNIZED

(Continued from First Page.)

tional council, will continue to represent the Czecho-Slovaks in a diplomatic way with the American government. Charles Percier, his chief assistant, will act when Prof. Masaryk is absent from Washington.

RECOGNITION DELAYED.

Recognition of the Czecho-Slovak nation by the United States was delayed because President Wilson and his advisers wished to be certain that the national council, with headquarters in Paris, was the real representatives of its people.

President Wilson has told Congress that it was not the purpose of the United States to dismember Austria, but the fact that the Czecho-Slovaks as a nation have existed since before the Christian era, and recent developments in Austria are represented as lending weight to a change in this government's attitude.

The terms of peace which the Entente nations will impose upon Germany and Austria are expected to establish definitely the territorial position of the Czecho-Slovak nation. This means that the northern tier of states in the dual monarchy, Bohemia, Moravia and a part of Galicia, will be severed from the empire and become the independent home of the Czecho-Slovaks. Under this plan the adjoining section of Germany also would be embraced in the newly-established nation.

Immediate results in Austria also are looked for by officials here. The Jugo-Slavs of Southern Austria have for a long time been ambitious to establish an independent nation for themselves under the leadership of Serbia, and it is believed that they will seize upon the recognition of the Czecho-Slovaks as an excuse for definite action looking to their freedom.

AMERICA'S POSITION.

In extending recognition, Secretary Lansing said:

"The Czecho-Slovak peoples having taken up arms against the German and Austrian empires, and having placed organized armies in the field, which are waging war against those empires under officers of their own nationality and in accordance with the rules and practices of civilized nations; and,

"The Czecho-Slovaks having in prosecution of their independent purposes in the present war, confided supreme political authority to the Czecho-Slovak National Council:

"The government of the United States recognizes that a state of belligerency exists between the Czecho-Slovaks thus organized and the German and Austro-Hungarian empires.

"It also recognizes the Czecho-Slovak National Council as a de facto belligerent government clothed with proper authority to direct the military and political affairs of the Czecho-Slovaks.

"The government of the United States further declares that it is prepared to enter formally into relations with the de facto government, thus recognized, for the purpose of prosecuting the war against the common enemy, the empires of Germany and Austria-Hungary."

MASARYK'S OPINION.

Prof. Masaryk made this statement:

"Mr. Lansing handed me the declaration today at 12 o'clock. I read it and thanked him very heartily as indeed I value the American recognition of our army, the national council and the nation very highly. Mr. Lansing's verbal explanation confirmed what I have read myself in the wording of his declaration.

"The American recognition differs from the French and British in that these recognize the right to our independence directly, whereas Mr. Lansing's wording recognized in the first place our army and the national council. But speaking of the Czecho-Slovaks, the declaration denotes our whole nation.

The British text recognized our national council as the present trustee of the future government, the United States recognizes our national council directly as the de facto government. The United States lays stress on the belligerency and they emphasize the organization of our nation shown first in mobilizing armies and second in confiding all political affairs to the leading authority of the national council.

"In accordance with the humanitarian principles of the American Constitution, the military practice of our armies (this applies especially to our army in Russia) is acknowledged.

"I once more would express my satisfaction and thank the United States government and the President for their recognition of our national cause. I, of course, know that we also owe a great deal to the American public opinion and its representatives."

It was learned today that Gen. Milan Stefanik, vice-president of the Czecho-Slovak national council, has arrived in this country from Paris on his way to Vladivostok, where he will represent in a diplomatic way the national council.

The Czecho-Slovaks are two divisions of a race now estimated to number about 8,500,000 people. They lived in Southern Central Europe long before the advent of Christianity, and in spite of generations of subjugation have successfully resisted Germanization.

The chief armies of the nation are the forces which were fighting with the Russians, and, refusing to disband when the Russians fell to pieces, made their way into Siberia, hoping to reach France and take their place on the western front.

JAPAN'S RECOGNITION.

Japan has given implied recognition by participation in the international Siberian expedition which is aiding the Czecho-Slovaks and loyal Russians in re-establishing the eastern front.

GENERAL TO REPORT ON NOGALES BATTLE.

[BY A. P. NIGHT WIRE.]

EL PASO, Sept. 3.—To make a complete report of the shooting across the international line at Nogales, Ariz., last Tuesday, Brig.-Gen. De Rosey C. Cabell passed through here today en route for San Antonio where he will have a conference with Maj.-Gen. W. A. Holbrook, department commander.

Gen. Cabell was at Nogales in command following the shooting and returned to his headquarters at Douglas Sunday.

When Hot and Tired

Hunford's Acid Phosphate gives prompt relief to tired nerves. It cools and refreshes. Buy a bottle and try it.

CASTORIA

For Infants and Children

In Use For Over 30 Years

Always bears the Signature of Chas. H. Fletcher

THE MORRIS PLAN

Are You Prepared to Earn Your Living?

Do you need a special training in some line for which you have a talent? Would you take that training if your parents could afford to give you the necessary tuition fees, clothes, books, etc?

We make loans to wage earners or salaried people for any worthy cause. Ask the wage earner for your family to apply for a MORRIS PLAN loan to cover the necessary expense of your training. He (or she) would only have to invest with us $3 per week for every $100 borrowed, and in a year would be out of debt. Education is a valuable asset and well worth any effort to obtain it. Come in and find out about our PLAN.

THE LOS ANGELES MORRIS PLAN CO.

725 South Spring St.

Loans. Investments.

Full Set Teeth, guar. 15 yrs.$7.00
Gold Crowns, 22-k gold.....$5.00
Bridge Work, per tooth.....$5.00
Porcelain Crowns $5.00
Teeth extracted, painless.....$1.00
Aluminum Plate, none better $14
No charge for (guaranteed painless) extractions when bridge or plate work is ordered.
Gas given, if desired, for extracting. EXAMINATION FREE.

DR. BEAUCHAMP

Perve-Pettibone Bldg. Phone 2769. 5th Floor, 512 S. Broadway.

T&T

A Mortgage Guarantee Co.

6% Security

That Should Interest YOU

WE have been successful in making a few First Trust Deed Loans, secured by high grade income real estate.——

That enables us to offer them to our customers and new acquaintances in amounts of $500 and $1000 and more, to net 6% free of all California taxes.——

They are for short periods of time, averaging about three years and are safer and better than any other security (offered at 6% or more) that we know of——

They are secured by both city and productive farm properties. You are invited to call and investigate them, or to write for information.

MORTGAGE GUARANTEE COMPANY

JAMES H. ADAMS President

Capital, Fully Paid, $2,500,000

626 South Spring Street, Los Angeles

Home 10707 Main 6507

Preferred Shipments

THERE is one way to avoid railway tieups, to beat freight schedules—put your freight on a cross country line that doesn't require tracks and right of way.

Avoid freight yard delays, and eliminate switching and demurrage charges.

Don't wait for train dispatching orders or to be sidetracked by preferred shipment lists.

Hundreds of owners make intercity shipments with the

Pierce-Arrow

Delivers more work in a given time;
Loses less time on the job and off the job;
Costs less to operate and less to maintain;
Lasts longer, depreciates less and commands a higher resale price at all times.

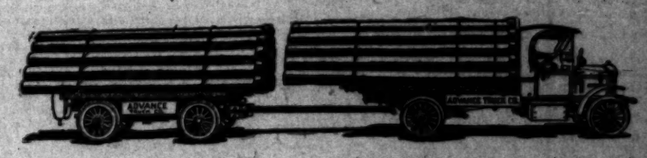

for instance:

The Advance Truck Company says "No truck company in Los Angeles can spell SERVICE with such large letters as we can. We hold our place at the head of the procession by keeping our equipment up to the limit. Our latest additions are 5-ton Pierce-Arrow Trucks with 5-ton trailers."

Return Loads Will Cut Your Haulage Costs

William E. Bush

1701-11 South Grand Avenue, Los Angeles

Prompt Deliveries Available

60259 Main 2257

The Times Free Information Bureau
619 South Spring Street

THE TIMES FREE INFORMATION AND RESORT BUREAU is for the accommodation and benefit of persons seeking interesting routes of travel, desirable hotels and real, recreation and recuperation at the seashore or in the mountains.

Particulars are furnished by competent attendants and by correspondence to the general public regarding rates and attractions of railroad and steamship lines, hotels and pleasure and health resorts. Photographs, descriptive circulars and transportation literature are kept on hand for inspection and distribution. Times readers can obtain here in a few minutes, without the delay incident to writing for it, all the information necessary for a safe and enjoyable journey or vacation. This service is absolutely free. Literature may also be obtained at the New Times Building, Broadway at First street.

PERSONS CONTEMPLATING VISITING LOS ANGELES ARE PRIVILEGED TO HAVE THEIR MAIL ADDRESSED TO THE BUREAU.

Resorts

ARLINGTON HOTEL
SANTA BARBARA

An absolutely Fireproof Hotel—All Outside Rooms, affording plenty of light and air—Headquarters for Tourists from all parts of the world. Private Lavatories in connection with all rooms. Ideal climate the year round. Automobile road is now perfect, 3½ hours' run Los Angeles to Santa Barbara. Unexcelled facilities for care of automobiles in hotel grounds.

R. P. DUNN, Lessee.

The Most Attractive and Sportiest Golf Links in California.

Forest Inn Mountain Resort on San Bernardino at Altitude 5450, Nearest resort to Little Bear Lake and Deep Creek, always good fishing. Seventy housekeeping bungalows, hotel, store, open-air swimming pool, garage, modern throughout. Rates: Cottages, $35 per week and up; hotel, American plan, $4.00 per day and up. Folders and reservation, Auto Bros. Travel Bureau, 423 S. Spring St.; Peck-Judah Information Bureau, 423 S. Spring St.; Foster's Information Bureau, Rosslyn Hotel; Security Trust & Savings Bank, Fifth & Spring.

Hotel Virginia LONG BEACH
AT THE BREAKERS EDGE. Absolutely fireproof. American plan. Golf, Tennis, Dancing, Bathing. Center of social events. Luxurious accommodations. Hospitable atmosphere. Spend the week-end. G. M. Burbank, Mgr.

CAMP RINCON Opens May 1st. Prospects for trout fishing fine. Cabins and tents for housekeeping with screened dining-rooms. Bring your fishing license. DR. M. H. DAILEY, Camp Rincon, Azusa, Cal.

WHAT $12 WILL DO $12, the cost of an evening's "blow out" at the beaches, will pay for a week's profitable vacation at OAK GLEN LODGE, 5800 feet, the popular resort northeast of Redlands. Rates for September now in effect. All rooms taken during August. See Peck-Judah Co., or write Miss A. M. Woodford, R. F. D. No. 2, Yucaipa, Cal.

RADIUM SULPHUR SPRINGS MELROSE AVENUE AND GOWER STREET. Drink and bathe in the most radio-active natural curative mineral water. It purifies blood, keeps you young. HOT BATH treatments for Rheumatism, Colds, Poor Circulation, Diabetes, Stomach, Liver, Kidney, Bladder, Blood, Bright's, Nervous and Female Troubles. Doctor's advice free. West Sixth Street car line. Phone 8171194.

GARDEN COURT APARTMENTS Finest apartment-house in the West. Elegantly furnished. Hotel service relieves you of all care. Equipment is the very latest. Including soft water refrigerating system, beautiful lobbies and amusement garden, two tennis courts. Its situation, ONE THOUSAND FEET above the sea level, makes it an ideal summer residence. Tel. Home 87047; Hollywood 2424. G. E. Morrill, Mgr.

SEVEN OAKS A delightful vacation place for the family. 5000 feet elevation. Good automobile road from Redlands. Comfortable cottages, good beds, splendid table; beautiful surroundings, bracing air. Stages daily. Address Manager Seven Oaks, Redlands, Cal.

$500 in Thrift Stamps Given Away
VENICE, Sunday, Sept. 15th

SANTA CATALINA ISLAND
California's Ideal Summer and Winter Resort. For time card and general information, inquire BANNING COMPANY, Agents, 104 Pacific Electric Building, Los Angeles, California. Phones: Sunset Pico 32, Home 10864.

Los Angeles Hotels and Apartments

Hotel Savoy of Los Angeles, at Sixth and Grand, opened Jan. 1, 1918. Absolutely fireproof. Rooms with bath, $1.50 to $2.50 per day. Elegantly furnished. In the heart of the new shopping district. Under the management of John A. Drum (of the Savoy in Kansas City, Mo. and Georgian (formerly of the Hayward.) Assistant Manager.

Steamships

PACIFIC STEAMSHIP COMPANY
THE ADMIRAL LINE
624 South Spring Street
Main 7382. Long Beach Office, 115 West Ocean Ave. 13233

THROUGH AND FREQUENT SAILINGS TO SAN FRANCISCO, SEATTLE, TACOMA AND VICTORIA, B. C.

SHORT OCEAN VOYAGES to SAN DIEGO AND SANTA BARBARA Berth and Meals Included in All Fares.

FOR FARES, DATES OF SAILINGS, HOURS OF DEPARTURE AND NAMES OF STEAMSHIPS, APPLY TO ABOVE ADDRESS

Steamships

Australia OCEANIC STEAMSHIP CO.
Splendid American S. S. Sonoma, Ventura, 16,000 ton. Lloyds A1 register. Delightful service. Sydney Short Line—Samoa—Honolulu. Quickest passage—Largest Pacific liners. $231.50 1st class. Sailing dates on application. A. M. Calvert, 327 S. Spring St., L. A., or 681 Market St., San Francisco, Cal.

AUSTRALIA
NEW ZEALAND AND SOUTH SEAS
Via Tahiti and Rarotonga
Mail and Passenger Service Every 21 days
Union S. S. Co. of New Zealand
320 California St., San Francisco
Or local Steamship and Railroad Agents.

Resorts

HOTEL BROCKWAY
LAKE TAHOE
OVERCROWDED CONDITION OF JULY NOW PAST
Lake Tahoe's most delightful spot. August fishing always excellent. A table to satisfy the most exacting. New commodious handsome dining-room overlooking the entire lake. New lounging and dancing rooms. Open-air swimming pool. Take either auto stage (1 hour,) or train from Truckee. LAWRENCE & COMSTOCK, Brockway, Lake Tahoe, Cal.

$5 FULL SET OF TEETH $5

Best Set (none better)	$8.00
Gold Crowns, 22k. (Best)	$4.00
Bridge Work (Best)	$4.00
Gold Fillings and Inlay (Best)	$1.00
Silver Fillings (Best)	50c
Extraction (Painless)	50c

All Work Guaranteed for 15 Years.
ONE PRICE FOR ALL.
The only private dentist in Los Angeles doing such high-class dentistry at such wonderfully reduced prices.
Not a new concern. A private, modern office, with experienced operators that have been in this office for the past 16 years. Every modern instrument and equipment to insure your work to be the best.
Reference — Citizens' Nat. Bank, Parmelee-Dohrmann Co., and thousands of patients in Southern Cal.
Free Examination.

IMPORTANT
My years of success in my present location have caused many advertising dental offices to imitate my advertisement.
Be sure you are Deceived.
Be sure you are in the right office.
DR. J. ARTHUR FOSTER
Formerly Yale Dentists.
Phone 71544. 444 So. Bdwy.

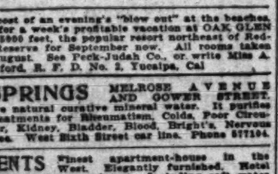

EL DALLO
"Each Cigar in its own humidor"

WERTHEIMER BROS. BALTIMORE, Md.
6¢ each 6 for 35¢ 7¢ each 3 for 20¢

Get the habit of ordering CRESCENT SPECIAL WEEK-END BRICK ICE CREAM

ESTABLISHED 1891
Woodill & Hulse Electric Co. Inc.
111-113 EAST 3RD ST
JUST AROUND THE CORNER FROM 3RD & MAIN

The jewelry users visitors to California always enjoy
Brock and Company
BROADWAY AT SIXTH

They never need adjustment -saving you time and trouble
HYATT
ROLLER BEARINGS

IT COMPLETELY SURPRISED HIM

Los Angeles Man Tells of Big Change.

Bluemle Had Suffered for Ten Long Years.

Feels Like a Brand New Man Since Taking Tanlac.

"It has only been about three weeks now since I began taking Tanlac and, honestly, I'm feeling better already than I have in ten years," said R. H. Bluemle, the well-known tinner, whose place of business is located at 118 Winston street.

"For ten years," he continued, "I have suffered from stomach trouble and had gotten to where I felt so badly at times I would almost give up. I had no appetite at all and in a short while after eating my stomach would fill up with gas and keep me in misery for hours. I would bloat up until I felt like I would burst and it was difficult for me to get my breath. I couldn't get sufficient rest at night on account of my condition, was irritable and unstrung, and never felt like doing anything.

"So, I have often seen the time during those ten years that I would have gladly given anything for the relief Tanlac has given me. Why, I began to straighten up so quick that it surprised me. There was a wonderful difference in my feelings in just a few days and, in fact, my improvement was so great that I would sometimes forget to take my dose of Tanlac. It just seemed to suit my case exactly and acted so different from anything else I ever took. My appetite is fine now, I enjoy all my meals and never suffer from gas or other signs of indigestion. I sleep better, have more energy and am feeling like a brand new man."

There are thousands of people who complain of being nervous and run-down. They are not sick exactly, but feel tired out and good for nothing most of the time. They need something to build them up and throw off the symptoms of this weakened, debilitated condition.

The system besides being purified by Tanlac is toned up and invigorated as the medicine, aside from assisting the blood, reinvigorates the constitution, overcoming, as it seems to quickly do, nervousness, indigestion, non-assimilation of the food, headache, backache, kidney complaints, general debility and many other ailments that are so common to the thousands of half-sick, depressed men and women.

Tanlac is sold in Los Angeles, Pasadena and San Diego by The Owl Drug Co., under the personal direction of a special Tanlac representative.—[Advertisement.

JAPANESE AT STATE FAIR CONGRATULATED.

GOVERNOR'S REPRESENTATIVE LAUDS NIPPONESE FOR PART IN WORLD WAR.

[BY A. P. NIGHT WIRE.]

SACRAMENTO, Sept. 3.—Mutual congratulations between prominent men of Japan and leading Californians were exchanged today over the successes American and Japanese forces are attaining in the war. Speaking as personal representative of Gov. Stephens, Marshall de Motte, president of the Board of Control, emphasized the necessity of closer co-operation between Japan and America, not only for the winning of the war, but also in the reconstruction of the world after the conclusion of peace. The occasion for the address was the ceremony dedicating the Japanese exhibit at the State Fair.

"We readily give to the Japanese the recognition," said De Motte, "that as Japan troops are standing shoulder to shoulder with our own troops in Siberia today, just so in the great 'after the war,' when there shall be a brotherhood of nations."

George C. Roeding, president of the State Board of Agriculture, paid glowing tribute to the Japanese farmers in California, who, he said, reclaimed unproductive lands and added new sources of wealth to the State.

Other speakers were Prof. Y. Ichihashi of Stanford University, Prof. M. E. Jaffa of the University of California, D. Fujii, acting Consul at San Francisco, and Prof. R. Nagai of the Waseda College of Tokio. In part, Prof. Nagai said:

"We are fighting Germany, because in this way feudalism is making its last stand against the coming democracy. Let Germany be feudal, if she wishes, but she must not spread her system over a world that has outgrown it. The ideal of Japan is universal emancipation, when all races and nations shall be free under a world democracy and such an ideal of 'universal emancipation' is essentially contrary to Germany's ambition of a 'universal empire.' It is one of the chief reasons why Japan is at war with Germany."

WITH BRITISH ARMY IN NORTH

(Continued from First Page.)

infantry moved forward so rapidly at many places that they completely outran their own artillery and pressed on, with only machine guns preceding them. Since then the guns have been brought up and are pumping shells at the far side of the canal, especially at the point where it is crossed by the Arras-Cambrai road. There is a bridgehead, and the concentration of fire undoubtedly is hindering the enemy efforts to get his transports and his guns on the east side.

The men can cross by scrambling down and up the sides; probably a few crossings have been thrown over.

After Inchy was taken the British forces, among them Royal Marines and naval battalions, began a drive to the south, past Moeuvres, in an effort to reach the Bapaume-Cambrai road before the Germans, who were fleeing along it. Pronville having been taken during the night, the British worked southeastward and closed the valley of the Hirondelle River to Germans desiring to retreat that way, with the result that the enemy forces had to swing southward, then eastward, probably along the direction of the Bapaume-Cambrai road also.

Some idea of the German disorganization may be had from the fact that a number of crews of German howitzers captured were standing around their guns, which they had blown up. Others complained they had had nothing to eat for four days because of disorganization at their rear.

Lack of German shell fire was explained in many instances when gunners captured said they had no ammunition. Many times, they said, they could have fired with open sights into the advancing British, but they had no shells and could not get any.

The fighting this afternoon seems to be more vigorous along the northern part of the Hindenburg line than elsewhere. The British are sweeping along astride it from the point where it joined the Drocourt line at Queant. Considerable progress is reported and large numbers of Germans have been killed or taken prisoner.

WITH THE BRITISH ARMY IN FRANCE, Sept. 3, 12:31 p.m.—In heavy fighting last night beyond the Drocourt-Queant line, the British are reported to have made further progress on a front of 18,000 yards.

The villages of Saudemont and Recourt are more than a mile and a half beyond Dury, the capture of which was announced last night, are reported to have been taken today.

The village of Etaing, two miles north of Dury, fell late yesterday at about the same time the British farther southwest captured Villers-les-Cagnicourt. These captures were effected after most bitter fighting.

The Germans, it seems to be expected, will offer determined resistance along the Canal du Nord line as they now are doing in front of it, and then retire back of the canal, if necessary. With their lines at the canal in such an embryonic state, however, little protection will be afforded the enemy should he be forced to take refuge behind them.

In one place along the line of battle four comparatively fresh German divisions and the remnants of four other divisions were fighting against three British divisions. An officer from one of these enemy divisions, which was the Second Guard Reserve, said that his division had been in the fighting for more than a week and that its effectives would number less than 1000 men. In his battalion only himself and twenty-four men survived, he declared, adding that the German losses had been heavier than any they had previously suffered.

Since the British began their attack yesterday morning along the Drocourt-Queant switch line, the Germans have not been given an instant in which to collect themselves. They hesitate for a moment and the British troops are on top of them and pushing beyond.

In the towns through which the British advanced the fighting has been most severe. In many instances tanks charged into masses of Germans and crushed them.

ONLY TWO OVERSEAS SOLDIERS ASK TO VOTE

OF SIXTY THOUSAND BLANKS SENT OUT LESS THAN 2000 ARE RETURNED.

[BY A. P. NIGHT WIRE.]

BOSTON, Sept. 3.—Less than 2000 of the 60,000 application blanks sent out under the new absentee voting law were returned to the office of the Secretary of State when the time for filing them closed today. Most of the 2000 came from soldiers and civilians in different sections of the country and only two from men overseas. These two were from American soldiers in England.

The bill passed by the last Legislature was designed to give soldiers and sailors in France an opportunity to vote, but it developed that the time limitation in the statute virtually precluded the voting of men overseas this year.

The applications received showed that only about 3 per cent. of the available voters had been reached by the law.

PRACTICE ON RECRUIT.

Single Draft Man Arrives Unexpectedly at Camp Kearny and is Inducted.

[BY A. P. NIGHT WIRE.]

CAMP KEARNY, Sept. 3.—A solitary draft recruit today underwent preliminary induction processes here designed for the handling of hundreds at a time later this week while clerks and officers struggled to keep their faces straight at the spectacle. He was Isaac L. Dover, and he had arrived unexpectedly from an Oakland draft board late last night. He was put through the induction machine "for practice."

Only one or two officers knew he was in camp until late today. Dover received camp serial No. 1, and was assigned to the first provisional company in tent No. 1, in which he was quarantined alone tonight.

University Head to Enlist.

[BY A. P. NIGHT WIRE.]

CHICAGO, Sept. 3.—Edmund J. James, for fourteen years president of the University of Illinois, today tendered his resignation at a special meeting of the trustees here. President James explained he plans to enlist in Y.M.C.A. or Red Cross work.

World's Series will Open Today in Chicago

World Series.

LEFT-HANDER FOR THE CUBS.

Mitchell will Put Tyler or Vaughn in Box Today.

Red Sox Chief Refuses to Announce Battery.

Many Guesses on Size of Crowd for Series.

[BY A. P. NIGHT WIRE.]

CHICAGO, Sept. 3.—Bright, cloudless sky, with a bracing wind sweeping out of the northeast, is the weather forecast for the opening game of the wartime world's series between the Chicago Nationals and Boston Americans at Comiskey Park at 2:30 o'clock tomorrow. Everything is set tonight for the initial combat. Each team is supremely confident of eventual triumph, and the players are in perfect condition.

Manager Mitchell of the National League champions put his players through an hour of batting drill at Comiskey Park this afternoon, and tapered off the final practice with a spirited fielding workout. The players limbered up in dashing form, and Mitchell left the field satisfied.

The Red Sox reached Chicago from the East too late to engage in practice, and Manager Barrow sent them to bed early. The American League pennant winners are quartered at a hotel within a short distance from the park, and may take a brief workout to loosen up their muscles tomorrow morning.

While neither of the rival leaders would pick for publication the pitcher for the test of the opening game, the Chicago pilot said he expected to start a left-hander—either Vaughn or Tyler.

"Vaughn and Tyler will both warm up," Mitchell said, "and the one that appears to be in the better shape will be selected. Killefer will do the catching, so I am certain to have a strong battery. Naturally, I feel confident the Cubs will win the series. I base my conclusion on the fact that we have the better ball club."

Manager Barrow declined to give any hint in regard to his probable pitching selection, but the bleachers guessed that "Bullet Joe" Bush failing to "Babe" Ruth.

"The best thing I can say is that the Red Sox are ready for a fight, and I, of course, feel certain that we are playing a wonderful team. The games, I think, will be close, and will arouse more interest than is expected."

The thin line that will form before the ticket window at the American League park tomorrow will be but a ghost of the line that snaked its way into the park a year ago. The Oklahoman, who came to town ready to part with $60 for a front-row seat, is absent, as is also the man from Montana, with a broad-brimmed hat, who would purchase a choice place in line to get a seat.

THOMAS TO PLAY.

"That is a thing of the past; those fans, or most of them, have gone to war," sighed a baseball man tonight. "What we shall have is strictly a war-time series. It might even be called a 'home-town' series judging from the absence of delegations from all parts of the country.

"The crowd this year will be made up of hardened fans who want their regular seats in the bleachers where a man can get a thrill and hear the truth about baseball."

Despite the apparent lack of interest, officials of the Chicago Nationals expect a capacity crowd, approximately 30,000, when the game is started tomorrow. Walter Craighead, business manager of the club, referred to the fact that there were more than 500,000 applications for seats to the 1917 games, with but 30,000 available.

"There certainly is one-tenth as much interest in the games this year," he said.

Fred Thomas, former third baseman of the Boston Red Sox, was granted a two weeks' furlough from the Great Lakes Naval Training School today, which will permit him to participate in the world's series. He joined the vanguard of his teammates at practice this afternoon.

CLOSE FINISH ON THE GRAND CIRCUIT.

[BY A. P. NIGHT WIRE.]

HARTFORD (Ct.) Sept. 3.—Close finishes, particularly in the 2:15 trot, which had a field of ten starters, featured the second day of the Grand Circuit race meeting at Charter Oak Park. Patrick Duluth, with Crozier in the sulky, took first money in the 2:15 event, winning two heats of the race, which was conducted on the three-heat plan, every heat a race. Benzol, who was drawn after the second heat, won the first heat. In every heat the big field came down the home stretch so closely bunched that the judges experienced much difficulty in placing the horses, and a number of drivers protested the decisions.

The other two events, the Whirlwind $5000 purse for the 2:06 pacing class and the $2000 Nutmeg stake for 2-year-old trotters, were decided in straight heats, Murphy winning the former with Directum J., with Serrill up behind Let Fly carrying off first money in the latter event.

The summary:

The 2:15 class trot, 3 heats; purse, $1000:

Patrick Duluth, Crozier	3	1	1
Joseph Guy, Hyde	1	3	2
Leonard C., Crossman	4	2	3
Zomidette, McDonald	2	4	4
Whirlwind, 2:06 pace, 2 heats; purse, $2000:			
Directum J., Murphy	1	1	
Mary Rosalind Parr, Valentine	3	2	
Edward F., Lowe	2	3	
Ora Pino, Goers	4	4	

Little Hattie and Walter Corbett also started.
Time—2:04¼, 2:06 and 2:06¾.

The Nutmeg for 2-year-old trotters, 2 in 3; purse, $2000:

Let Fly, Serrill	1	1
Dorothy Day, Murphy	2	2

Mate's Sister and Ella Dillon distanced.
Time—2:15¼ and 2:16¼.

PIGSKIN SPORT NEXT ON CARD.

Prep football practice will be in full swing by the end of the week, several squads being slated to commence work today or tomorrow. The line-up of coaches is as follows: Hollywood, Johnson; Lincoln, Scrader; Manual Arts, Foster; Los Angeles High, Whittle, and Polytechnic, Rickerhauser. Johnson and Scrader are the newcomers, the other mentors all having worked here last season.

Manual Arts again has prospects for a pennant with Blewett, Bliss, Leadingham, Cole, Bole, Hammer, Bisker, Huffman, Rogers and Quarter-back Pete Hermans all back at school. Whittle at L. A. High will have Veterans Colton, Schabarum, Woodward, Clevidence and Sampson back in the traces. The coach of the Daniel Boone outfit states that Capt. John Boyle will probably be ineligible because of failure in his studies last year, but Whittle claims to have uncovered a good substitute for the former hero in Anderson, a 175-pound sub.

ture event of the running programme. Shamrock Green's time was 1:01¼. The track was slow and a wind from the south materially affected the speed of the racers. The summary:

THE SUMMARY.

First race. Electric Farlan (owned and driven by P. B. Montgomery,) made mile in 2:17¼, trotting, without distance.

Second race. 2:20 class trotting; purse, $1500:

Rainbow, owned and driven by M. Clark	1	1	1
Priscilla Lindsay, owned and driven by W. Hunter	2	4	2
Sir Pam, owned by C. F. Silva; driven by W. Gallup	3	2	4
Tom Calhoun, owned by J. J. Ryan; driven by Al Schwartz	4	3	3
Seymour, owned by W. L. Morton; driven by C. W. Durfee	5	5	5

Trigglemore distanced.
Time—2:18¼, 2:20, 2:24¾.

Third race. Pacing, 2:07 class; purse $700:

O. C., owned by R. E. Sailor; driven by Smith, driver	1	1	1
Directum Mack, owned by J. J. Ryan; driver, Al Schwartz	3	2	2
Julia M., owned by W. Wahle; driver, A. M. Allen	2	3	3
Silver Tips, owner, C. F. Silva; driver, C. W. Shaw. Lady Silver Horn, owner, C. F. Silva, driver.	4	4	4

Time—2:09¾, 2:10¾, 2:10¾.

Fourth race. Handicap, free-for-all; one mile: Shamrock Green, first; Directum, second; Master Franklin, third. Time, 1:01¼.

Fifth race, three-quarters mile: Frank M. Hogan, first; Alameda, second; Ruth Land Arms, third. Time, 1:18¾.

Sixth race, one mile: Afterlight, first; Emilda, second; Bramford Duchess, third; time, 1:42.

THREE SURPRISES IN DEL MONTE GOLF.

LONG BEACH PLAYER WINS AND ONE OF ANGEL CITY STARS LOSES.

[BY A. P. NIGHT WIRE.]

DEL MONTE (Cal.) Sept. 3.—In the first round of match play for the California amateur golf championship here today there were three surprises, Gerald Marx of Claremont, who had played brilliant golf in the medal round, succumbed to Dr. A. C. Sellery of Long Beach, while Dr. T. H. Pritchett of Santa Barbara took into camp W. W. Campbell, one of the Los Angeles cracks, and F. H. Gilerest won at the last hole from George Nickel.

I. W. Sherly, after being three down and four to play with Frank Tatum, made a plucky fight and carried the match to the twentieth hole. Douglas Grant, with a medal of 76, had an easy match today. Tomorrow he meets Frank O'Keefe.

Summary of today's events is as follows:
Championship flight—Douglas Grant defeated R. D. Shafler, 4 and 3; F. H. O'Keefe defeated C. E. Hale, 4 and 3; Dr. A. C. Sellery defeated I. W. Sherly, 1 up, at twentieth hole; A. D. S. Johnson defeated W. A. Torrance, 3 and 2; George Cline defeated P. M. Hunter, 2 and 1; George Wright defeated R. E. Wilson, 4 and 3; W. McCall defeated H. Wetherwax by default; F. A. Vincent defeated H. Frink by default; Dr. T. H. Pritchett defeated W. W. Campbell, 1 up; Dr. A. C. Sellery defeated George Nickel, 1 up; F. H. Gilerest defeated Childs, 1 up; Dr. A. C. Sellery defeated C. F. Jergins, 4 and 3; F. H. Gilerest defeated F. McComas, 3 and 2.

Second flight, first round: A. R. Syer (nothing) defeated A. Bell by default; F. F. Barr defeated Philip Wiseman (3,) 3 up; Dr. Fenstermacher defeated H. Lane (4,) by default; F. F. Barr defeated F. Raisin (4,) defeated L. D. Sink (1,) 3 up; F. Clifford (2) defeated A. M. Hunter, 4 and 3; H. St. J. Gaskell (3) defeated A. Bell by default; A. R. Syer defeated Dr. Fenstermacher (4,) 2 up; H. Gaskell (3) defeated F. Barr (4,) by default; A. R. Syer defeated H. Gaskell (3,) 1 up; F. Clifford (2) defeated Dr. Fenstermacher (4,) 2 up; H. Gaskell (3) defeated Dr. Fenstermacher (4,) 2 up; H. Gaskell (3) defeated A. R. Syer (2,) 1 up; A. Brown (1) defeated Albertany (4,) 3 and 2; C. Crosby (3) defeated H. H. Crosby (2,) 3 and 2; A. Brown (1) defeated Rothchild (4,) defeated F. Parker (5,) 4 and 3; C. Crosby (3) defeated F. Parker (5,) 3 and 1; G. McKenzie (1) defeated Parker (5,) 4 and 3; A. Brown (1) defeated Lee A. Phillips (3,) defeated H. Wetherwax (4,) 3 and 2; H. Middlebrook (2) defeated F. Wyman (4,) by default; A. Brown (1) defeated C. Crosby (3,) 3 and 2; H. Middlebrook (2) defeated A. Brown (1,) 3 and 2; A. Brown (1) defeated Keith (5,) 4 and 3.

BIG MOUNTAIN LION KILLED BY HUNTER.

[LOCAL CORRESPONDENCE.]

SANTA ANA, Sept. 3.—Teddy Roosevelt, faced by charging rhinoceros or infuriated elephant during his African trip, had nothing on Arthur Hausauer, of this town, who was charged by a wounded mountain lion on a hunting trip in Crow Springs Canyon, near Old Saddleback. Hausauer, with a number of friends, was out hunting deer when he shot the lion.

Snarling and snapping, and jumping five or six feet into the air, the animal turned and charged toward Hausauer, who was not forty-five yards away. Mr. Roosevelt in his palmiest days never fired shots faster than Hausauer let them fly, and soon the charge was over. Three shots took effect.

The lion was female, about two years old, fat and sleek. She weighed sixty-five pounds and measures five feet and six inches long. In her stomach was found bunches of deer hair and the claws of a skunk.

Two bucks are known to have been shot in the near-by hills on the opening days of the season, William Waller of Trabuco and A. B. Carle of San Juan Capistrano bagging the game in the Christianitia.

On the Courts.

MURRAY WINS TENNIS TITLE.

Californian Grabs National Singles Honors.

Flashes Suddenly on Scene Like Meteor.

Tilden of Philadelphia Beaten in Straight Sets.

[BY A. P. NIGHT WIRE.]

FOREST HILLS (N. Y.) Sept. 3.—The name of R. Lindley Murray was today added to the list of California tennis players who have won the national singles championship on the turf, when he captured the 1918 title by defeating W. T. Tilden, Jr., Philadelphia, in straight sets by scores of 6-3, 6-1 and 7-5. Playing in the final and championship round on the courts of the West Side Club, the California meteor won the first national tennis championship tournament since 1916. Fifty-five minutes of court battle proved that Murray is the ranking American player of the season.

Following the footsteps of Maurice E. McLoughlin, who won in 1912 and 1913, and William M. Johnston, the title-holder of 1915, Murray showed the same well-rounded game and confidence that marked the play of his predecessors. His victory was the more remarkable because he had not played serious tournament tennis until about ten days ago, when, after receiving a vacation from the munitions plant where he is employed as a chemist, he made his appearance at Southampton and later at Forest Hills. Tilden, owing to his improvement and greater tournament practice this year, was expected by many to prove Murray's master. The Californian, playing from the Niagara Falls (N. Y.) Tennis Club, proved that even in the short space of time allotted to him for practice he could reach the heights of court skill and strategy that proved so bewildering to Tilden.

WIZARDRY.

The tall Philadelphian, despite his wizardry of cut strokes and court-covering ability, was unable to check for any length of time Murray's march to the championship. Tilden was handicapped by a boil on his ankle, which seriously interfered with his footing.

Murray used smashing tactics at times, but so skillfully interspersed them with chopped, fore-court strokes, lobs and side-line passes, that Tilden was constantly unbalanced by the versatility of attack. In addition, Murray always had the reserve of his terrific service. He used this at times with deadly effect, as is shown by the stroke analysis, which credits him with fifteen service aces to Tilden's four.

SHIFTING OFFENSE.

In the face of the constantly-shifting scheme of offense, Tilden made many errors and seldom appeared to rise to the full height and power of his game. Occasionally he would bring applause from the gallery of several thousand spectators by ripping returns across the court or deep to the base lines, but they were flashes only. Murray, from his position at the net, even in these rapid-fire exchanges, always worked with the skill and deliberation of a master; and the steadiness with which he made impossible-appearing gets and returns of lightning-like strokes appeared to take the heart from Tilden's play. It was the latter's unsteadiness in netting and outing the ball at critical moments that really cost him the championship, for he actually outplayed Murray in the number of his killing aces. Murray never appeared to be worried by these remarkable streaks of play on Tilden's part, and continued to carry out his plan of campaign as though the outcome was never in doubt. Repeatedly he went after returns to the very extremes of the boundary and by marvelous stroking would bring the ball back into play with such persistency that Tilden would finally lose the point on the simplest-appearing kind of error.

Murray's supremacy was further demonstrated by the fact that of the twenty-eight games played, only six were carried to deuce, and the manner in which he disposed of Tilden in less than one hour of play was a further demonstration of his superiority.

The point score, stroke analysis and recapitulation of the match is as follows:

First set—

Name	A.A.	P.L.	Outs.	Nets.	D.F.	Points.	Games.
Murray	115	244	224	23	1	107	6
Tilden	115	216	270	20	1	83	3

Stroke analysis—

Name	A.A.	P.L.	Outs.	Nets.	D.F.
Murray	6	13	13	1	0
Tilden	0	3	3	0	0

Second set—

Name	A.A.	P.L.	Outs.	Nets.	D.F.	Points.	Games.
Murray	107	227	211	21	1	100	6
Tilden	107	203	254	18	1	77	1

Stroke analysis—

Name	A.A.	P.L.	Outs.	Nets.	D.F.
Murray	5	11	11	1	0
Tilden	0	2	2	0	0

Third set—

Name	A.A.	P.L.	Outs.	Nets.	D.F.	Points.	Games.
Murray	113	241	221	23	1	105	7
Tilden	113	214	266	20	1	81	5

Stroke analysis—

Name	A.A.	P.L.	Outs.	Nets.	D.F.
Murray	6	13	13	1	0
Tilden	0	3	3	0	0

Match—

Name	Matches.	Sets.	Games.	Points.
Murray	1	3	19	290
Tilden	0	0	14	241

Stroke analysis—

Name	A.A.	P.L.	Outs.	Nets.	D.F.
Murray	17	37	37	3	0
Tilden	0	8	8	0	0

Time of match, 3 hours.

NEWPORT SKIPPERS HOLD FAST RACES.

Following are the results of the races of the Newport Harbor Yacht Club, held at Balboa on Sunday:

Motor boat race for club cup—Winner, La Reine, owned by Gifford; second, Francee, owned by Mackey; third, Rainbow, opened by Powell; fourth, Over the Top, owned by Dustin Farnum; fifth, Mrs. Leading, owned by William H. Burnham, Jr.

Sailing race in bay for club trophy—Winner, Davis, owned by Commodore Potter; second, Marion, owned by Putnam; third, Lark, owned by Raiche.

Outside sailing race, Orange county trophy—Winner, Meb, owned by Rear-Commodore Andrew Wilson; second, Clipper, owned by A. B. West. This race also decided this class race of July Fourth.

WHAT NIMRODS BROUGHT HOME

Al Reed, distinguished [illegible] angler, is spending a few days in the vicinity of Forest Home. His great ambition is to bring down Broadway with a big buck on his shoulders.

A remarkably small number of deer have been reported to have over the opening of the present season.

Heinie Pfirrman, Jr., and [illegible] Orth got a dove limit apiece in the Newberry Park district.

Ed Mitchell, Billy Bellinger, Gaul and W. Parker Lyon shot [illegible] Etiwanda, getting good-sized bags returning.

Billy Cornett, Fred Fabel, Thatcher and Tod Mitchell got a dove in the Redondo country, bringing down a limit apiece.

Lew Mellus, Joe Amador, Hartman, E. Funk, Bob [illegible] and C. P. Mandeville formed a party which shot near Ventura. They claimed a limit bag of doves on returning.

E. K. Mohler and Fred [illegible] tried their luck at El Monte.

J. W. Freer is having much the head of a large buck he potted on the opening day.

T. L. Burtley, G. E. Stitch, [illegible] Barrett indulged in a light bit of practice in the Whittier region, bringing down a satisfying [illegible] dove.

Joe Cox is spending a week on Catalina Island to celebrate the opening of the season.

Dr. Arthur Juenger [illegible] law's amount of dove in the [illegible] on the Domingues Rancho.

DUNDEE AND WING BATTLE TO [illegible]

TOMMY RICHARDS WINS LIVELY FIGHT WITH GENE WATSON.

Those pugilistic quarters masters Dundee and Wing [illegible] an artistic four-round bout at Doyle's pavilion last night [illegible] worth going out of one's way to see. Both moved about as swiftly as a blinding blur of a screen door in the swing of gloves and [illegible] almost brought on a fit of [illegible] to the spectators. Dundee came out with a shade in the first [illegible] Then Wing evened matters in the second session. From then on it was give and take with honors even, Dick Donald's decision of a draw was well received.

Not to be outdone in quickness of action, Tommy Richards and Gene Watson [illegible] said to have equaled the speed of the main eventers. Watson, one of his friends says, has [illegible] wins in the first three rounds, but had the bout ended then, he must have been declared the loser. In the fourth round, however, Richards set out like a prairie fire and abetted by a generous dose of gasoline. He was over the top of Gene every second of the three minutes, and [illegible] tered him to a frazzle. He won easily. His fourth round action was easily the feature excellence of the night's [illegible]

Sammy Good and Wing Hubbard battled to a draw in the semi-to. It looked for a spell as if Wing was up against it, but he came [illegible] ward the end of the bout. Waters even.

Jimmy Berry surely [illegible] bed of horseshoes in the [illegible] sault-at-arms. He had a [illegible] stocky, muscular fellow to [illegible] Burns for an opponent. [illegible] wallop that would have [illegible] over the Story Building if it [illegible] in the right spot, but [illegible] spot never appeared to get [illegible] with Joe's gloves. They [illegible] pretty well even until the [illegible] round. It was here that Berry [illegible] massy and had Berry in a [illegible] when the gong sounded. [illegible] was a good draw, but Berry [illegible] it to Berry.

The Masked Marvel [illegible] over Battling Frankie [illegible] plenty and was awarded the decision. The Marvel was [illegible] be Jimmy Fox. He could [illegible] so some.

Ted Levin was too [illegible] Tony Chapelle in the [illegible] and won easily.

FEATHER ARRIVES LOOKING FOR [

y in Chicago

WHAT NIMRODS BROUGHT HOME.

Al Reed, distinguished nimrod and angler, is spending a few days in the vicinity of Forest Home. His great ambition is to breeze down Broadway with a big buck over his shoulders.

A remarkably small number of deer have been reported killed over the opening of the present season.

Heinie Pfirrman, Jr., and Fred Orth got a dove limit apiece in the Newberry Park district.

Ed Mitchell, Billy Bollinger, Al Gaul and W. Parker Lyon shot limits of Etiwanda, getting good-sized bags.

Billy Cornett, Fred Pabst, Ray Thatcher and Tod Mitchell got their dove in the Redondo country, bagging down a limit apiece.

Low Mellus, Joe Amestoy, Fred Hartman, E. Funk, Bob Cowder and C. P. Mandeville formed a party which shot near Ventura. Each one claimed a limit bag of doves upon returning.

E. K. Mohler and Fred Tod tried their luck at El Monte.

J. W. Freer is having much fun with the head of a large buck which he potted on the opening day.

T. L. Burtley, G. E. Stith and Al Barrett indulged in a light artillery practice in the Whittier region, bringing down a satisfying string of dove.

Joe Cox is spending a few days on Catalina Island to celebrate the opening of the season.

Dr. Arthur Juenger nabbed his limit of dove in three hours on the Domingues Rancho.

DUNDEE AND WING BATTLE TO DRAW

TOMMY RICHARDS WINNER IN LIVELY FIGHT WITH GENE WATSON.

Those pugilistic quarter heavyweights Dundee and Wing put on an artistic four-round battle at Doyle's pavilion last night that was worth going out of one's way to see. Both moved about as swiftly as a blinding blur of a screen film, and the swing of gloves and flash of feet almost brought on a fit of dizziness to the spectators. Dundee came out with a shade in the first round. Then Wing evened matters in the second session. From then on it was give and take with honors even. Dick Donald's decision of a draw was well received.

Not to be outdone in the quickness of action, Tommy Richards and Gene Watson also are said to have equaled the others in the main eventers. Watson surprised his friends by his aggressiveness in the first three rounds and had the bout ended there, he must have been declared the winner. In the fourth round, however, Richards set out like a prairie fire and abetted by a generous supply of gasoline. He was over, under and on top of Gene every second of the three minutes, and almost succeeded in frazzle. But Watson came nobly. His fourth round action was easily the feature performance of the night's festivities.

Sammy Good and Howard Waters battled to a draw in the semi-windup. It looked for a spell as if Good was going against it, but he rallied toward the end of the bout and had Waters even.

Jimmy Berry surely fell in bed of horseshoes in the fistic assault-at-arms. He had a big, stocky, muscular fellow named Burns for an opponent. Joe Burns is the chap that would have been over the Story Building if he were in the right spot, but that spot never appeared to get in line with Joe's gloves. Things were pretty well even until the fifth round. It was here that Joe's mussy and had Berry in a bad way when the gong sounded. The bout was a good draw, but Donald won it to Berry.

The Masked Marvel rubbed it over Battling Frankie good and plenty and was awarded a decision. The Marvel was said to be Jimmy Fox. He certainly looked to go some.

Ted Lavin was too strong for Tony Chapelle in the nightcap bout and won easily.

FEATHER ARRIVES LOOKING FOR FIGHT

George Kammerson, terror of the local featherweights, has returned to Los Angeles after seeking whom he may devour in the seven in 1914 and 1915. So far the best feather in these parts is winding up his lily-white career by defeating Frankie Burns of the Olympic Club for the featherweight title. He then entered the lists in the amateur division and won a number of bouts, his last fight in this city being a victory over Kid Shannon. He has been with the Navy Welsen for three years and has now reached the weight of 126 pounds and hopes to trim some of the old heroes in the near future.

VERLIE PATCHEN SETS TRACK MARK

[BY A. P. NIGHT WIRE.]

ST. PAUL (Minn.) Sept. 3.—In capturing the 2:12 pace for a $2000 St. Paul purse in straight heats at the Great Western Circuit meeting at the State Fair here today, Verlie Patchen set up a track record for the event when she paced the second heat in 2:03¾.

Katie Todd, driven by Murray, won the 2:15 trot after seven heats. A field of fourteen starters faced the barrier in the 2:12 pace, which was won by Wattle Hall in straight heats. Two other events were on the programme.

Can You Afford the Risk

Were you ever seized with a severe attack of cramp colic or cholera without a bottle of Chamberlain's Colic and Diarrhoea Remedy in the house? Don't take the risk. A dose or two will cure you. Your doctor could possibly be delayed. It never fails even in the most severe and dangerous cases.—Adv.

The Draft.

R-OR-FIGHT A LEGAL NOW

...ent to Man-Power ...ld Held Unnecessary.

...Was Right to Send All ...Shirkers to Front.

...l Classification is Rev... ...cable Privilege.

...ROBERT B. ARMSTRONG.

...EXCLUSIVE DISPATCH.]

...SHINGTON, Sept. 3.—When ...mmer amendment to the man... bill, known as the work-or-... amendment, was eliminated ...m the bill, it was not because ...e was so much opposition to the ...as that it was considered ...a repetition of the powers ...n the bill permitting the ...authorities to force essen... ...k or send the shirkers to the ...

...dent Wilson did not oppose ...-or-fight amendment. He ...d it unnecessary. ...Crowder, Provost-Marshal-...l, did not consider it neces... ...and told the committee he ...the bill otherwise gave the ...ty power to compel men deferred to ...to work at essential tasks ...the fighting line. ...March told the committee ...d the same thing.

...AMENDMENT.

...debate in the Senate sev... ...ators, while they desired to ...the amendment stay in the bill, ...fact in their opinion the ...of the amendment would ...the military greater power ...drafting or essential per... ...than it already contained. ...actual operation the de... ...classification granted by ...boards to work in tasks es... ...winning the war is a privi... ...if not exercised by the ...may be recalled and the ...of going into active ...the army substituted for ...to do the thing that won ...deferred classification. ...authorities, while they ...ed for publication as to ...they will do in case of a strike ...essential industry, say they ...for any strike. At the same ...admit they can withdraw ...classification and put the ...in the cantonments and over...

UNQUESTIONED.

...the bill was being debated ...lawyers in the Senate said ...no question but the mil... ...authorities under the new ...have the right to reclassify men ...placed to work at war essen... ...especially when a war ...already had been created to ...ask grievances and had ...adopted by both labor and ...as a basis of action for ...duration of the war.

...in three cases where there ...difference between the ...contained in ordinances and ...boards' work the military ...their way, and that was be... ...the draft bill was a ...to President Wilson in Washington official ...familiarize himself with all details ...of the man-power measure and its ...proposed method of operation.

...Whether arrangements will be ...made which will automatically ex... ...certain railroad men and coal miners ...as a body cannot yet be stated.

...Just what the changes in detail ...of selecting those of higher ages ...will be Maj.-Gen. Crowder was not ...prepared to say. This information ...will be forthcoming later, when all ...the arrangements for making selec... ...tions are promulgated.

NEW YORK ROUNDS UP HORDE OF SLACKERS.

MORE THAN FORTY THOUSAND ARE ARRESTED AS FEDERAL SUSPECTS.

[BY A. P. NIGHT WIRE.]

NEW YORK, Sept. 3.—Federal officials estimated more than 40,000 suspected slackers had been arrested today in New York and near-by cities. Most of the prisoners, it was said, come from other parts of the country.

As the task of housing, feeding and guarding the suspects became hourly more serious, Charles F. de Woody, head of the Federal investigation bureau, conferred here with Gov. Whitman.

It was said that at the conference the question of mobilization of the State Guard was discussed.

The discovery of the fact that many of those arrested were from out of town was explained by Capt. David Asch, assistant to the director of the draft in this district, who declared that "New York is the greatest slackers' retreat in America," and that "men who want to evade their duty have come here in droves from all parts of the country."

TWO HUNDRED KILLED IN A MEXICAN BATTLE.

[BY A. P. NIGHT WIRE.]

EL PASO, Sept. 3.—Two hundred were killed last Thursday in a battle that lasted all day at Pilar de Concho, southwest of Chihuahua city, between the Federal command of Gen. Ernesto Garcia and Francisco Villa.

One hundred and twenty Federals were killed and eighty Villa followers lost their lives.

The news of the fight was brought here today by an American from Chihuahua city.

PERUVIAN REVOLUTION PROMPTLY SUPPRESSED.

[BY ATLANTIC CABLE AND A. P.]

LIMA (Peru) Sept. 3.—The revolutionary movement, which broke out last week at Ancon, thirty miles from Lima, has been suppressed. The insurgents have surrendered to the government.

OATH OF CITIZENSHIP TAKEN BY SOLDIERS.

[BY A. P. NIGHT WIRE.]

BATTLE CREEK (Mich.) Sept. 3.—Holding a session of his court in the Liberty theater at Camp Custer this afternoon, United States Circuit Judge Walter H. North administered the oath of citizenship to 1832 alien soldiers. Another large group of aliens will be naturalized later this week.

Casualties.

GERMAN PRISONERS POUR INTO BRITISH ARMY CAGE.

[BY ATLANTIC CABLE AND A. P.]

WITH THE BRITISH ARMY IN FRANCE, Sept. 3.—Thousands of prisoners are coming into the cages. One army had 6000 Germans in its cages this forenoon. How many machine guns were captured will not be known for many days, but there were thousands. The prisoners were of all sorts, including cavalrymen who had been dismounted and fought as infantry. The hard-pressed German commanders took men from anywhere, no matter what they were supposed to be doing, and put them in the line with rifles and machine guns in an effort to stem the tide.

How many dead there are it is impossible even to estimate. The scene of the battle in many places shows that the Germans suffered terrible losses.

The German formations which opposed the British have been literally torn to pieces, and the tearing still continues along the Hindenburg line and to the south.

The War in the Air.

BRITISH AIRMEN BOMB CITIES ON THE RHINE.

[BY ATLANTIC CABLE AND A. P.]

LONDON, Sept. 3.—The British independent air force within the past twenty-four hours has dropped fifteen tons of bombs on German military works in the Rhine provinces.

Three raids were made on the German airdrome at Buehl. Three hangars were demolished and direct hits were obtained on many others.

The railways at Ehsang, four miles northeast of Treves, were attacked from a height of ninety feet and every bomb scored a direct hit.

At Saarbrucken, forty miles southeast of Treves, the Burbach works and railways were bombed.

American and British airmen in an air raid on the German airdrome at Vassenaere, Belgium, have caused great damage, according to an announcement made here today. A gasoline and oil dump was set on fire and this in turn ignited an ammunition dump and also six Fokker biplanes. Two other machines were destroyed by direct hits by bombs and a large Gotha hangar was completely burned.

The pilot of a British two-seater was attacked by seven hostile machines. The enemy fired explosive bullets and the pilot was hit five times in the left leg. Although his leg was almost severed, the pilot succeeded in landing his machine behind the British lines.

Battle Front Readjustment.

GERMANS' NEW DEFENSES ARE SIX MILES IN REAR.

[BY ATLANTIC CABLE AND A. P.]

LONDON, Sept. 3.—The new switch line behind the Drocourt-Queant line to which the Germans are believed to be retiring and which was recently completed is some six miles to the rear of the old line. It runs from Brebieres, five miles southeast of Drocourt, southwards to Moeuvres and joins the Hindenburg line in the vicinity of Graincourt, three and a half miles northwest of Marcoing.

South of the Sensee River the enemy is evacuating the ground west of the Canal du Nord. The British are east of Vitres and hold Etricourt and Manancourt. There also has been a slight advance in the direction of Buissy.

Numerous fires have been observed at Bus and Bertincourt, south east of Bapaume, and there are other indications that the enemy's retirement still continues.

BATTLE SUMMARY

(Continued from First Page.)

seven weeks. It has now been accelerated by Field Marshal Haig breaking through the strong defensive lines protecting the railway centers of Douai and Cambrai, and threatening to outflank even the main Hindenburg line south to St. Quentin.

Already the taking of 10,000 prisoners by the British in their advance is reported, and the German casualties in killed and wounded are declared to have been notably heavy, as their thickly massed forces felt the force of the British blow.

So pronounced and so speedy is the German retirement, that it seems as if the enemy, if he has not met with disaster, is perilously near the verge of one.

South of Lens, the Germans apparently are acknowledging themselves beaten on the Drocourt-Queant line. They are retreating in this vitally-important sector without attempting a counter-drive upon the victorious British.

Still further south the retirement has resulted in the evacuation of areas three to four miles deep on both sides of the Bapaume-Cambrai road, the British taking town after town in this area in their steady advance.

Although the German command must have been expecting an attack on the Hindenburg switch line, which the British had closely approached in their earlier advances, it apparently was not expected at the moment. The Germans seem to have been surprised at the quickness with which Haig's Canadians and other British forces, after fighting their way up to the line, organized a crushing attack against the line itself. The British are reported to have advanced a maximum of four miles on the twenty-mile front where they attacked. This seems to emphasize the cleanness of the break, and with the large captures of prisoners points to the demoralization of the German forces.

It is too early to estimate what effect the present drive may ultimately produce. The fall of Douai and Cambrai would put the entire German line out of joint between the North Sea and Rheims, however, and would be likely to force the evacuation of a great part of Northern France now occupied by the Germans.

Operations by the French and Americans in the south may be counted on to work toward such a result. There is a hint in dispatches that some development of importance is impending on the southern front, where the left flank of the Hindenburg line is under Franco-American pressure.

On the French section of the long battle line the Germans are in retirement northeast of Soissons. The entire Soissons plateau is now in the hands of the Franco-American troops under command of Gen. Mangin. The French are advancing in the direction of Vauxaillon, where late reports state that the Germans were burning ammunition dumps preparatory to a further retirement, probably to the Chemin des Dames. As the latter place is also menaced by the French advance toward Vauxaillon, a still further retreat by the Germans is anticipated. The advance north of Soissons which started six days ago has been one of the most stubborn battles in which American forces have yet been engaged.

Revenue Legislation.

EIGHT BILLION IN WAR TAXES.

Current Income to Pay Third of the Expenditures.

House to Begin Consideration of Bill Friday.

Measure Expected by Senate Within Ten Days.

[BY A. P. NIGHT WIRE.]

WASHINGTON, Sept. 3.—Consideration of the revenue measure will begin in the House Friday under an agreement reached after the measure had been reported by Chairman Kitchin of the House Ways and Means Committee. At the same time the Senate Finance Committee will begin hearings on the House draft, but Chairman Simmons announced they would continue only until the measure is passed by the House.

In presenting the bill and a detailed report of the committee explaining the measure's provisions, Chairman Kitchin said it was not the purpose to have extended debate on the bill as a whole, but to take the measure up for amendment at the start with the view to a final vote within ten days.

While the Senate is engaged with the bill the House may take a recess for a month so members can participate in the Congressional campaign. Some House leaders have suggested a recess of both the House and the Senate for over the November elections, but Senate leaders generally oppose the proposal. Senator Simmons is insistent that the Senate dispose of the revenue bill before the elections.

PROPOSE CHANGES.

While Democrats and Republicans on the Ways and Means Committee voted solidly to report the bill favorably, some of them reserved the right to propose changes on the floor. One will propose a substantial tax on products of factories or mines that employ child labor below the standard ages; another will be designed to break up huge estates by largely increasing inheritance taxes. Considerable opposition has been expressed to the committee's excess-profits rates, as the Treasury Department has opposed increase of the present rates.

Under the bill as drawn by the committee the nation will raise $8,012,792,000 by taxes. This is approximately one-third of the estimated cost of war for next year.

Most taxes provided in present revenue measures were substantially increased and new items were added, including many luxuries, and a war profits tax recommended by President Wilson. Nearly $2,500,000,000 of the taxes will come from excess and war profits and individual and corporation incomes.

SENATE HEARINGS.

Hearings of the Senate Finance Committee on the bill, Chairman Simmons announced today, will begin next Friday instead of Thursday, as had been previously announced. They will continue only until the measure is passed by the House.

A number of new provisions are in the estate tax provision. One of these provides against collection of tax more than once in five years on the same estate. The committee had been advised of cases where frequent deaths in a family within a short time had subjected estates to burdensome levies.

The gross estate provision also has been amended so as to specifically include insurance receivable by the executor and insurance in excess of $10,000 receivable by specific beneficiaries.

BEVERAGE REVENUES.

Estimated revenue collections from the beverage taxes during the first twelve months' period the law is to be in operation, disregarding the effect of any prohibition legislation, are:

Spirits for beverage use	$ 700,000,000
Fermented liquors	80,200,000
Rectified	11,400,000
Fermented liquors	240,000,000
Wines	30,000,000
Cereal beverages	24,000,000
Other soft drinks, sold by the manufacturer, producer or importer	10,000,000
Soft drinks, ice-cream, etc., sold at soda fountains	27,000,000
Total	$1,157,600,000

A 15-cent floor tax is levied on rectified spirits.

Because the tax on soft drinks or ice cream sold at soda fountains is 2 cents for each 10 cents or fraction and 1 cent where the charge is 7 cents or less, the bill abolishes the tax on carbonic acid gas.

THREE ENEMY ATTACKS STOPPED BY BELGIANS.

LIEUT. COPPENS BRINGS DOWN HIS TWENTY-EIGHTH BALLOON IN FLAMES.

[BY A. P. NIGHT WIRE.]

WASHINGTON, Sept. 3.—The Belgian communique for the week ending August 30 received today by the Belgian Legation here follows:

"During the night of August 29, in the course of a sudden attack in the region to the east of Ramscapelle, we captured a few prisoners.

"Our detachments took the offensive on a front of about 3000 yards north and south of the Langemarck railway during the night of August 26, penetrating into the enemy lines. We captured a number of machine guns, mine throwers and other material, as well as ninety uninjured prisoners, and maintained our new positions in the face of repeated counter-attacks. German attacks near Langemarck, Weidendreft and Kippe were unsuccessful.

"The usual artillery activity has continued during this week, the maximum intensity being in the Nieuport sector.

"Lieut. Coppens brought down in flames three balloons, achieving his twenty-sixth, twenty-seventh and twenty-eighth victories."

VICTIM OF PNEUMONIA.

[LOCAL CORRESPONDENCE.]

SANTA MONICA BEACH, Sept. 3.—Word was received today that Earl Wheeler, a very popular young chap who was sent to Vancouver barracks some weeks ago to help in the spruce production work, has passed away at Whipple Barracks hospital, Prescott, Ariz. He was a victim of pneumonia. The funeral will be from the Santa Monica Masonic Temple tomorrow afternoon at 3 o'clock. He leaves a mother and a brother in Visalia.

Will you phone for your groceries and save your time and energy for other war-time work?

Jevne's Sincere Service Insures Satisfaction.

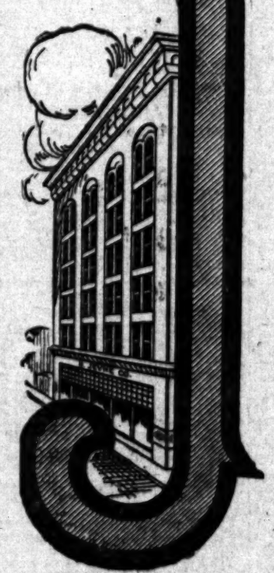

JEVNE'S

U. S. Food License No. G-07568

Responsible Families have monthly Charge Accounts at Jevne's

If you desire this privilege and the convenience of paying for the month's grocery purchases at one time, open a Charge account here for your family.

Visit our Credit Department at Sixth and Broadway to arrange for this service.

Just phone for your groceries—a few hours later find them at your door or wherever you want them. Pay at the end of the month. Let this part of Jevne's *Sincere Service* save you time and energy for other duties and responsibilities.

Responsible families buy at Jevne's.

HOME 10651 H. JEVNE CO. BROADWAY 4900

Corner Sixth Street and Broadway

Political.

WHITMAN LEADS PRIMARY RACE.

Governor Appears Renominated in New York.

Philipp Ahead of Loyalty Man in Wisconsin.

Elections are Held in Many Sections of Country.

[BY A. P. NIGHT WIRE.]

ALBANY (N. Y.) Sept. 3.—Early returns in the primary election showed Gov. Charles S. Whitman was running ahead of Atty.-Gen. Merton E. Lewis, his rival for the Republican nomination for Governor, at a ratio of more than 2 to 1.

Alfred E. Smith, designated by the Democrats at their unofficial State convention, was receiving thousands of votes, where William Church Osborne, running independently, was polling a few hundred. The Democrats had no other contests for State offices.

In the contest for the nomination for Attorney-General, Alfred L. Becker of Buffalo, deputy Attorney-General and chief aide to Mr. Lewis, was running far behind State Senator Charles D. Newton, backed by the Whitman forces. Mr. Becker, indorsed by Theodore Roosevelt, based his appeal for support on success in unmasking German plots and propaganda.

Interest centered in the participation of women for the first time in a State-wide primary. The vote was comparatively light throughout the State.

KEYES FOR SENATE.

[BY A. P. NIGHT WIRE.]

CONCORD (N. H.) Sept. 3.—Gov. Henry W. Keyes was leading tonight in the triangular contest for United States Senator on the face of returns from more than half the State in today's primaries. For the Democratic nomination for the successor to Senator Henry F. Hollis, the same returns gave former Congressman Eugene E. Reed a lead over Albert W. Noone.

LA FOLLETTE MAN AHEAD.

[BY A. P. NIGHT WIRE.]

MILWAUKEE, Sept. 3.—Gov. E. L. Philipp, running on his war record, appears to have a slight lead in the Republican primary over Roy P. Wilcox, Loyalty League candidate, J. M. Tittemore, who relied on the farmer and laboring men's vote, is far behind.

Practically no returns had been received from the northwest section of the State, claimed as Wilcox's strongholds. Indications point to a close finish. John J. Blaine, a La Follette adherent, is leading Spencer Haven, incumbent, for Attorney-General.

FRAUD CHARGED.

[BY A. P. NIGHT WIRE.]

WACO (Tex.) Sept. 3.—Charges of fraud in the recent primaries in Duval county, which were alleged to have affected the result of the Senatorial contest in the Twenty-third District, today caused the Democratic State convention, in session here, to refuse to seat delegates from Duval county and recommend that votes cast in the primary be not recorded.

BRITAIN SEIZES SALMON.

[BY ATLANTIC CABLE AND A. P.]

LONDON (via Montreal) Sept. 3.—The British food controller has issued an order requiring that all canned salmon on arriving in the United Kingdom from Canada and the United States shall be placed at his disposal. No person in the United Kingdom will be permitted to deal in canned salmon from Canada and the United States.

Safe Milk for INFANTS and INVALIDS

ASK FOR The Original

Nourishing Digestible No Cooking

For Infants, Invalids and Growing Children. The Original Food-Drink For All Ages.

Rich Milk, Malted Grain Extract in Powder

OTHERS are IMITATIONS

RAILROADS' RENTAL CONTRACT APPROVED.

M'ADOO ARRANGES TO PAY BILLION DOLLARS A YEAR FOR USE OF LINES.

[BY A. P. NIGHT WIRE.]

WASHINGTON, Sept. 3. — The form of contract under which the government will pay nearly a billion dollars rental every year to railroads under Federal control has been approved finally by Director-General McAdoo and representatives of the leading railroads, and will be offered to the companies for signatures within a few days.

Each of the 170 roads under Federal management will be asked to sign the contract which will be identical for all, except that the specific annual compensation for each will be the average net railway operating income for the three years ending June 30, 1917.

As provision against disputes over questions of fact, the contract specifies the Interstate Commerce Commission shall act as referee. Questions of law between any company and the Director-General may be submitted to a court.

All operating revenues of the railroads are to go to the government to be used in paying the compensation. Experience so far this year has demonstrated that these revenues will fall far short of the billion dollar compensation which it is estimated the government will have to pay.

If any railroad property is destroyed by fire or other means, the government must replace it, but the government is not held responsible for destruction "by public enemies." This is taken to mean that if war were carried to this side of the Atlantic and railroad destroyed, it would be the companies' loss.

The railroad administration must notify a company of additions and betterments or road extensions to be made, but if these finally are held to be required by war needs and not for proper operation of the line, the company will not be called on to stand the expense.

The contracts specifically provide that since government operation is to aide the nation over a war emergency, nothing in the contract terms is to be construed as expressing or prejudicing the future policy of the government concerning ownership, control or regulation of the company.

GERMAN STAFF MOVES NORTH IN BELGIUM.

[BY ATLANTIC CABLE AND A. P.]

AMSTERDAM, Sept. 3.—The German General Staff has transferred its headquarters from Spa, Belgium, to Verviers, a little farther north and fourteen miles east of Liege.

Les Nouvelles is the authority.

STOCK PRICES RISE ON GOOD WAR NEWS.

[BY A. P. NIGHT WIRE.]

NEW YORK, Sept. 3.—Stimulated by further favorable war news, broader buying for both accounts attended today's consistently strong stock market; important rails and industrials making high records of the year. Sales approximated 500,000 shares.

If you are suffering from skin trouble and have tried various treatments without success don't be discouraged,

Resinol

Ointment and Resinol Soap bring speedy relief from eczema and other itching or embarrassing eruptions, and usually succeed in making the skin clear and healthy again.

Your druggist carries Resinol Ointment and Resinol Soap. *Try them.*

DR. RIMMER

Examination Free

Natural Gum Plate	$10.00
Gold and Porcelain Crowns	$5.00
Painless Extracting	$1.00

Owl Bldg., 7th and Hill. Phone A2880. Daily 9 to 8.

PAINTINGS ARE SHOWN.

Work of Over Fifty California Artists on Exhibit at the Sierra Madre Club.

With paintings by more than fifty California artists on exhibition, the art exhibit held by the Sierra Madre Club at its headquarters in the Los Angeles Investment Building, is now open. Through an error, it had been announced that the exhibit would open on the 13th inst.

On display are unusual canvases by leading artists of this State, including paintings by William Wendt, Guy Rose and C. P. Townley. An entire collection of subjects has been loaned by Julia Bracken Wendt and is attracting much attention.

The purpose of the exhibit, as announced by R. S. Hurd of the Executive Committee, is to show the best work of representative California artists and to stimulate interest in western compositions.

The exhibit was opened with a private view on Monday, but hereafter the public is invited between the hours of 2 and 10 o'clock p.m. The paintings will be displayed during the remainder of the week.

FIRE AT NORFOLK BASE.

[BY A. P. NIGHT WIRE.]

NORFOLK (Va.) Sept. 3.—Buildings under construction at the army supply base near here were threatened by a fire which is reported to have followed an explosion late today at the base.

An hour after the fire started it was announced officially that it had been brought under control. The damage had not been estimated.

Classified Liners.

CLASSIFIED RATES.

Minimum space, 3 lines, or 15 words. No transaction of less than 50 cents daily or 60 cents Sunday.

The cents a line each insertion daily. Fifteen cents a line each insertion Sunday. EXCEPTIONS—A rate of 10 cents a line daily and 20 cents a line Sunday applies to agents under the heading, "Agents, Salesmen"; "Personals," "Special Notices," "Books and Stationery," and "Births and Deaths." Rate for Loans, Salaries, Chattels and Automobiles, "Lost, Found, Strayed and Stolen," "Boarding and Rooming," and "Births and Deaths."

Minimum charge applies to each single and part-consecutive insertion. Count the average words for the first insertion, and seven words for each additional line in advertisements not displayed in bold-face type.

The Times will not be responsible for more than one incorrect insertion of any advertisement ordered for more than one time. The forfeiture of the cancellation of the charge made for the same. Advertisements will be received only to be published in accordance with publishers' rules and regulations. No objectionable or fraudulent advertising allowed, and The Times reserves the right to reject objectionable advertising. Copy for which text cannot be furnished in time for the same day's publication will be published under appropriate headings, and to insert objectionable advertising.

"WANT AD" SUPREMACY.

The Times regularly prints practically all of the "Want Ads" published in the other two daily newspapers in addition to thousands of exclusive "Want Ads" printed in no other newspaper.

In all classifications—Help Wanted, Situations Wanted, To Let, Automobiles, Real Estate, Business Opportunities, Etc.—TIMES LEADERSHIP IS UNQUESTIONED.

By using The Times ALONE, classified advertisers can reach Los Angeles and Southern California at one cost.

ONE-TIME NOTICES—
Of Special Interest.

[Under the following headings the most timely and effective announcements of their respective kinds are regularly printed.]

DOCTOR FOR MEN—SPECIALIST 20 YEARS. Other methods failed. Consultation and book free. 219 Douglas Bldg., 3rd and Spring.

LOST, FOUND, STRAYED—
And Stolen.

LOST— $10 REWARD.

STRAYED FROM 900 S. ALVARADO, SMALL TAN AND BLACK PEKINESE. RETURN AND RECEIVE REWARD. 83647.

$10 REWARD.

LOST—
On Broadway and 4th, Australian Shepherd dog, black, brown and white mottled coat, answers to name of Buck. Little girl's pet; reward $10. E. H. ROSENBERG, 208 E. Third.

Phone Pico 1183.

LOST—ON VENTURA STATE HIGHWAY, between Los Angeles and Glendale, Saturday morning, one spare tire, mounted on wire wheel. Finder please notify 2454 Brighton Ave., Glendale, Cal., or write and receive reward. R. H. OTIS.

LOST—ON PACIFIC AVE., SAN PEDRO, OR NEAR, two Fuller and Lee Advance suit cases, leather lined, knitting bag containing pair knitted socks and other articles. Finder return to 439 STIMSON BLOCK, or phone Main 8107.

LOST—ON OCEAN FRONT, BETWEEN VENICE and Ocean Park, Saturday, August 31, a white wrist watch. Any one having information concerning same please call Ardmore 3000. Owner is a returned soldier. Reward offered.

LOST—LADY'S PURSE ON THE PASADENA-LOS Canada road, between Arroyo Seco debouch and Huntington drive, South Pasadena. Return same to MRS. W. H. BRADFORD, 147 W. Bonita Ave., P. A. Reward.

LOST—BETWEEN OCEANSIDE AND LOS ANGELES, soldier's discharge, Dunkirk, Kansas, and training wearing apparel. Security Bank book on Broadway. Reward offered. Phone 10651.

LOST—HAVE INFORMATION REGARDING MISlaid lorgnette party who picked same up on Main car, Ocean Park line, Saturday. Please RETURN TO 2728 EAGLE ST., Los Angeles, and receive reward. Lost, Saturday, between 2 and 3 p.m., on Broadway.

LOST—FIFTY DOLLARS REWARD AND NO questions asked for return of bill and key, containing Liberty Bonds, lost on car, Long Beach line, Dec. 24 or 25 P.M. Hotel Wadham, 504 WALL ST. PICO.

LOST—SUNDAY AFTERNOON BY BOOTH PARK or Lincoln Park, a brown Gladstone bag containing Miss Quinn's dress. Bag BOYLE HAT CO., 1126 to 1128 EAGLE ST. Los Angeles, and receive reward. Lost, Saturday, between Fifth and Pico cars, on Broadway.

LOST—FIFTY DOLLARS REWARD AND NO questions asked for return of bill and key, containing Liberty Bonds, lost on car, Long Beach line, Dec. 24 or 25 P.M. Hotel Wadham, 504 WALL ST. PICO.

LOST—SUNDAY AFTERNOON BY BOOTH PARK or Lincoln Park, a brown Gladstone bag containing Miss Quinn's dress. Bag BOYLE HAT CO., 1126 to 1128 EAGLE ST. Los Angeles, and receive reward.

LOST—TELESCOPIC HARDY WITH SILVER BAND on stock, engraved with name of owner. Finder will be liberally rewarded. Address R. 107, TIMES OFFICE.

LOST—ON STOLEN BICYCLE, BUILDING, white enamel, Excelsior frame, Persian rims, in name of Tony. Return to SHERWOOD APTS. 2511 S. Grand Ave. Reward.

LOST—SATURDAY EVENING ON OR NEAR Washington car, new leather handbag, containing lady's clothing, wrapped; reward. R. 5, STANLEY, West Washington.

LOST—WILL PARTY FINDING POCKETBOOK in Pacific Electric car, Monday, please RETURN TO 1220 E. 42nd PL. Reward.

LOST—WILL PERSON WHO FOUND A BLACK hand bag, Saturday, Sept. 1, on Pacific Electric car, please call at 1220 E. 42nd PL. Reward.

LOST—SMALL BACK PURSE CONTAINING ABOUT $1200 in currency, between Hollywood and Los Angeles, via Pacific Electric car, Sunday, Sept. 1. Reward if returned to 2970 HOBART BLVD., Hollywood. Phone 50855. BETTY EVERETT.

LOST—ENGLISH BULL TERRIER, SUNDAY MORNING, Sept. 1, between Ocean Park and Venice. Reward for return of dog. 2970 HOBART BLVD., Hollywood. Phone 50855. BETTY EVERETT.

LOST—A DIAMOND SUNBURST AT LONG Beach depot or on Pacific Electric car, Friday, Aug. 30. Reward $100 for finder or return. 1054 W. 36TH. Phone Ardmore 2418.

LOST—BETWEEN 8TH AND FIGUEROA, AND 8th and Burlington, a gentleman's gold watch, initialed on bezzle. Reward. Phone 10651 or 1220 E. 42ND PL. Phone Adams 4

LOST—AT MORGAN THEATER, SATURDAY, package containing silk. Reward. Finder please return to 1220 E. 42ND PL. Phone Adams 4

LOST—CHECK BOOK ON BANK OF A. PAGANI, Inglewood. Reward. Return BOYLE, WEBSTER, or phone Ardmore 2418.

LOST—ALASKAN WHITE DOG, SATURDAY MORNING on Beach and Venice car. Phone return 1618 E. 108TH ST. Phone Adams 4

LOST—BLACK TRAVELING BAG WITH NAME and address on inside. Reward. Return to 1220 E. 42ND PL. Phone Adams 4

LOST—BUNCH KEYS IN LEATHER COVER, ON Huntington drive, South Pasadena. Reward after return. A. BROWN, Main 7317.

LOST—AT OR NEAR SHIPPITH PARK, LARGE bag, which contained small white spaniel. Telephone GLENDALE 11762.

LOST—PILLOW AND BLANKETS BETWEEN Ocean Park and Venice. Reward. Return to 40 N. LUCERO, 2643 Moss ave.

LOST—AT MASON OPERAHOUSE, SUNDAY afternoon, diamond ring. Reward. Return to 1220 E. 42ND PL. Phone Adams 4

LOST—A LADIES' BLUE TURQUOISE RING; VIC tor initials. Finder will be rewarded by MRS. PEARL GOODE THOMAS, 1220 E. 42ND PL. Phone Adams 4

LOST—SUNDAY, DARK BROWN CARD CASE, containing classified cards and other cards. Reward. Phone 10651.

LOST—ON W. 11TH ST. CARS, TO WESTERN ave. Return to 1100 GRAND VIEW ST.

LOST—VENICE LABOR DAY, STERLING, LIBerty bond, MARY DOE. Reward.

LOST—ADVANCE DOG MASK, LICENSE NO. 336, TAG 70424. Reward.

LOST—ON VENICE CAR, MONDAY, SEPT. 2ND, a handkerchief. 51405.

LOST—SEPT. 1ST, LONG BEACH, ON SAND, brown pocketbook containing money. Reward. PHONE 51405.

LOST—GOLD LINK CUFF BUTTON SET WITH small pearls. Reward. PHONE 51405.

FOUND—GRAY HORSE, ABOUT 10 DAYS AGO. K. TORTA, R. F. D. No. 1, Box 805.

FOUND—MULE, BUCKSKIN COLORED. E. 3RD, SUKA, Palms, Cal.

SPECIAL NOTICES—
Miscellaneous.

THE J. C. RILEY'S COMBINED PATENT GOV ernor and register appliance, any one can never have a bad grade, or say the coal that went there. Demonstrating circular by request. Phone 54760. 1462 SUNSET BLVD.

GRADUATE NURSE WILL TAKE CONFINE ment case in her comfortable home; reasonable. 1213 N. BRAND BLVD., North Glendale. Phone Glendale 1171.

LADY DOCTOR—
AUGUSTA STONE, M.D.
534 Bradbury Bldg. Phone Main 8234

CHIROPRACTIC CLINIC, LOS ANGELES CHIROPRACTIC COLLEGE, 10, Cale. Phone, Main 8, B. 2, Sec. 2. Hours 1 to 4.

SPECIAL FUR SALE, 702 S. BROADWAY, SUITE 207. Low prices. Phone 12620.

WOMEN'S DISEASES ALL TREATED SUCCESSfully. Dr. Wilson, 313 W. 3rd St., 1st floor. Mail, Main 3.

Classified Liners.

SPECIAL NOTICES—Miscellaneous.

Baths and Massage.

BATTLE CREEK ANTISEPTIC MASSEUR, MASseuse, with electronic eliminations and vapor bath at reasonable rates. 327½ BROADWAY, lower floor, at Broadway; 11472.

NEWLY EQUIPPED BATH AND MASSAGE PARlors, 2d floor, Hellman bldg., 453 INTERNATIONAL BANK BLDG., Temple and Spring. Hours 9 a.m. to 9 p.m.

BATHS, MASSAGE, CABINET SWEATS, SWEDISH movements, all treatments; masseur, masseuse, 326 UNION LEAGUE BLDG., 2nd and Hill. Phone 10881.

MISS KELLY, MASSAGE, MASSAGE FOR TIRED, sore feet and swollen feet. 418 WASHINGTON BLDG. Phone 10881. Closing on Sunday.

MASSAGE, CABINET SWEATS, OPERATORS BOTH sexes, 306 WRIGHT & CALLENDER BLDG., Fourth and Hill. Open Sunday.

ELECTRIC SWEATS, BATHS, MASSAGE, MME. CARPENTER & MRS. HALL, 926 W. Seventh. Mission and Harvard. Closed Sundays.

CRYSTAL INSTITUTE, MASSAGE, 402 CROCKER Bldg., 6th and Spring. Attendants, both sexes.

BATHS AND MASSAGE, ART, BOTH SEXES, 313 SCIENCE BLDG., 6th and Main. 10881.

MASSAGE, CABINET SWEATS, OPERATORS both sexes, 337½ S. HILL ST., 10 to 6.

BATHS, MASSAGE, ELECTRIC SWEATS, OIL rubs, 10 to 10. 1799 JONES. Member 1000 W. 7th.

LILLIAN STANLEY, GRADUATE MASSEUSE, attendants both sexes. 347 S. BDWY. Open sun.

MAY SEDGWICK, RUTH HOLLINS, BATH, MASsage. 536 S. Hope. R. 218. Masseuse, masseur.

Medical.

LADIES' RHEUMATISM, NEURITIS, INSOMNIA and all diseases caused by imperfect circulation. Phone owner 63126.

30-DAY TRIAL TREATMENT FOR TUBERCULOSIS, MUST respond to health, ACCOCK MED. INST., 348 S. Hill st., Los Angeles, Cal.

Sanatoriums.

QUIET SANATORIUM FOR NERVOUS AND MENtal patients; electrotherapy baths and milk diet given. 1246 FRIEND AVE., West Hollywood. Hollywood 1544.

MILK DIET AND REST CURE, 1851 N. EFREM. Dr. Telephone Holly 2255; Home 800249.

MAKE YOUR CHILD PHYSICALLY FIT; WILL take a few more scholars from 4 to 14 years of age for calisthenics and fancy dancing. South 6764-J, between 5:30 and 6:30 p.m.

PERSONALS—Business.

PERSONAL—SEE THE SAND GAZER—50 CENTS.

DR. MUNDO DARE, ORDAINED.

INTerest from all others; 14 years in Los Angeles; tells what you are here for or no charge; any clairvoyant can tell your name, past and present; advice of wife, husband, sweetheart free to true; the wizard of the shifting sands tells all that is a game. You must see him eventually; why not now? Don't be a sucker. DR. MUNDO DARE STANDS SUPREME. Come, test him and be convinced. Lady attendant. Office 604 PANTAGES BLDG. Hours 10 a.m. to 9 p.m. Sundays, 12 to 8. Early appointments evenings. Phone 10881. Mr. Hall, Mr. Goodrich, 1928 S. FIGUEROA. Mr. Washington, University or La Salle ave. car. Phone 22141. No sign. Come today.

PERSONAL—

PHERLINE PALMER.

Do READINGS THIS WEEK 50c

The greatest psychic the world ever knew. Tells only you by name all exactly what you want to know, if the one you love loves you, if wife or husband is true, if you will marry, when you will meet your future husband or wife, if you have any evil influences, how to win the one you love, how to be successful in business, constantly and more. Tells you your lucky days, gives you more information, more help, more satisfaction than all others. Hours 9 to 9. 1127½ S. HILL ST.

GEORGE PALMER, 674 S. Hope st.

Room 10 to 6 daily, Sunday, 12 to 2.

PERSONAL—MADAME BRENNAN.

THE LIVING ORACLE MEDIUM.

2000 West Pico (formerly Ave.)

Her wonderful predictions have startled the entire city; wonderful, but every word true. Tells you your life, past, present and future, without you uttering a word; tells your name, when and where you were born; tells you how, when and whom you are going to wed; tells you if your husband or wife is true; whom to trust, whom to shun. Whom you will marry, when you will meet the one you love, if there is a rival. I tell it, and that, too, without asking you a question. When in doubt consult the one you can depend upon. Hours 9 a.m. to 9 p.m. Sundays, 10 to 6. Phone 10881.

PERSONAL—

MAKE NO CHANGE

UNTIL YOU HAVE CONSULTED

CLARKE—THE MASTER PSYCHIC—CLARKE.

He sees all and tells all with names and dates. Readings daily. Don't bring ad. Hours 9 to 9. ALVARADO ST., cor. Westlake Park. Wil. 2606.

PERSONAL—WILL A. E. MOORE THAT GIVEN name of Edna E. and her father, Geo. C. Hagen, at 12:30 p.m. Sept. 3, please write at once. Central Police Station, with all facts of case and benefits secured. Tel. MAIN 8116 or 21468.

PERSONAL—WILL FAKE 2 PASSENGERS TO SAN Diego, via Coast; have large 7-passenger touring car, 2 days on road, night coming; will leave Wednesday. Call carly. Phone 24483. MR. HOOD.

PERSONAL—HENLEY

CALIFORNIA'S RITED PSYCHIC.

20 years' experience in this city.

READINGS DAILY. SEE HIM. DON'T DELAY.

HENLEY—711 W. THIRD.

PERSONAL—MADAME ALPHONSE, NOTED ASTROLoger and palmist 22 years in Los Angeles; present location 10 years; 2d floor of high-class palmistry allotted. 227 S. BROADWAY, Rm. 201.

PERSONAL—WANTED—THE ADDRESS OF MR. and Mrs. Kraft, formerly lived on Stadia st. Important package waiting. Address H, box 211, TIMES OFFICE.

PERSONAL—GENTLEMAN AND TWO BOYS WISHing the to France would like to travel with same; please call today 415 S. 6th st. CITY MANAGER KELLY CO.

PERSONAL—CHAUFFEUR-MECHANIC, COMPEtent to drive 7-passenger car; have permit. Call before 10 a.m. Address CHAUFFEUR, Box 1, TIMES OFFICE.

PERSONAL—Young BUSINESS MAN GOING TO Portland, Or., wishes to replace expense fare. Address G, box 158, TIMES BRANCH OFFICE.

PERSONAL—WANT PASSAGE NORTH ON AUTO. Address E, box 13, TIMES OFFICE.

BUSINESS ANNOUNCEMENTS—Miscellaneous.

YOU GET WORK TODAY—

Printed cards $1.00

1000 note-printed letterheads $2.50

1000 printed bond letterheads or env. $3.00

1000 printed bond letterheads or env. $6.00

1000 No. 12 printed 40 lb. envelopes $6.50

Rubber stamps, business check ..... $2.50 up

Steel dies, business stamps ..... $2.50 up

500 Gummed labels, 1 line ..... .50

500 Gummed labels, 2 lines ..... .75

500 Gummed labels, 3 lines 1.00

500 Gummed labels, 4 lines 1.25

500 Gummed labels, 5 lines 1.50

500 Gummed labels, 6 lines 1.75

500 Gummed labels, 7 lines 2.00

500 Gummed labels,

Classified Liners.

WANTED—HELP—

Female.

Trades.

WANTED—GIRL OR YOUNG WOMAN to assist in sporting dept.; no experience necessary; must be willing to learn. WOODWARD'S 1ST.

WANTED — GIRLS TO LEARN power machine operating. Apply 9 TO BUY LUNCHROOM, doing good business; bargain for cash. Address J, box

WANTED—GIRL TO LEARN PRESSING. Apply 1 to 5 p. m. 1127 S. HILL.

WANTED—BUSCHBREAKERS AND BUSHELERS. 1 to 5 p. m. 1127 S. HILL.

WANTED—EXPERIENCED WAIST HAND. GOODRICH, Grand ave. 57942.

WANTED—EXPERIENCED BOOKKEEPER. Address, stating salary, Box 1, Herald office.

WANTED—EXPERIENCED DRESSMAKER. DU BOIS CO., 318 W. 7th.

WANTED — MANGLE GIRLS. APPLY MACKAY LAUNDRY, 1524 Pico.

WANTED — GIRLS TO LEARN PRESSING. PEERLESS LAUNDRY, Main and Temple.

WANTED — EXPERIENCED SKIRT and WAIST HANDS. KUCHMAN, 127 S. Los Angeles.

WANTED — EXPERIENCED GIRL FOR MAN & CLARK, 5th and Broadway.

WANTED—GIRLS FOR MANGLE AND FOLDER. PEERLESS LAUNDRY, Main & Temple.

Household and Domestic.

WANTED—ECONOMICAL MIDDLE-AGED lady to keep for housework, in small family; no washing; wages $20. Call 1 to 5 p. m. 1127 S. HILL.

WANTED—YOUNG LADY TO ASSIST IN HOLLYWOOD STUDIO, South Hollywood car. Apply 1 to 5 p. m. 1127 S. HILL.

WANTED—EXPERIENCED DOMESTIC; $30. 1 to 5 p. m. 1127 S. HILL.

WANTED — REFINED WOMAN DESIRES home in return for helping with housework; lady who is employed. 1107 Irving.

WANTED—LUNCHEREKERS AND BUSHELERS. 1 to 5 p. m. 1127 S. HILL.

WANTED—GIRL FOR GENERAL housework; must be neat and capable; wages $30. Call 1 to 5 p. m. 1127 S. HILL.

WANTED—WOMAN TO KEEP house in exchange for board and room; 2 children. 1127 S. HILL.

WANTED—WOMAN TO COOK AND DO light housework; 2 in family. Call 10 a.m. to 4 p.m. 1000 S. Hill.

WANTED—YOUNG GIRL FOR GENERAL housework; must be good plain cook; wages $30. Apply 1127 S. HILL.

WANTED — MIDDLE-AGED WOMAN for housework; 2 in family. Call 1 to 5 p. m. 1127 S. HILL.

WANTED—CAPABLE REFINED WOMAN for housework; 2 in family. Call 1 to 5 p. m. 1127 S. HILL.

WANTED—GIRL FOR GENERAL housework; 2 in family. Call 1 to 5 p. m. 1127 S. HILL.

WANTED—WOMAN TO CLEAN 2 OFFICES and do light housework; 2 in family. Call 1 to 5 p. m. 1127 S. HILL.

WANTED—WHITE GIRL FOR CHILD'S nurse in small family. Apply 1127 S. HILL.

WANTED—NEAT, CLEAN, RELIABLE woman for housework; 2 in family. Call 1 to 5 p. m. 1127 S. HILL.

WANTED — MIDDLE-AGED WOMAN for housework; 2 in family. Call 1 to 5 p. m. 1127 S. HILL.

WANTED — YOUNG GIRL TO ASSIST with housework; 2 in family. Call 1 to 5 p. m. 1127 S. HILL.

WANTED—RELIABLE WOMAN FOR housework; 2 in family. Call 1 to 5 p. m. 1127 S. HILL.

WANTED—GIRL TO HELP IN HOUSE; must be good cook. 606 N. BONNIE BRAE.

WANTED—WOMAN FOR GENERAL housework; 3 in family. 1015 S. Hope.

Hotel, Restaurant, Club.

WANTED—LADY TO MANAGE and help out at Venice; also 2 girls for further information call at 1127 S. HILL.

WANTED—WOMAN TO CLEAN 2 rooms and do light housework; 2 in family. Call 1 to 5 p. m. 1127 S. HILL.

WANTED—A WOMAN TO DO CHILD and housework; no washing. 646 Windsor ave.

WANTED—GIRL OR WOMAN TO HELP with housework; 2 in family. 1127 S. HILL.

WANTED—COOK FOR LUNCHEONETTE. Apply 1127 S. HILL.

WANTED—WOMAN TO FEED 75 men. 1127 S. HILL.

WANTED—EXPERIENCED CAFETERIA cashier. Apply 1127 S. HILL.

WANTED—WOMAN TO HELP IN CAFETERIA. 1127 S. HILL.

WANTED—AN EXPERIENCED GIRL for general housework; good home; wages $30. Call 1 to 5 p. m. 1127 S. HILL.

WANTED—A GIRL OR WOMAN TO help in kitchen and dining room. 1127 S. HILL.

WANTED—LADY LIVING NEAR Hollywood to help in managing large rooming-house; 2 in family. An fine corner. Address, with references, P. O. box 1, Hollywood.

WANTED—RESPONSIBLE GIRL OR woman for housework; small family and good home. 1127 S. HILL.

WANTED—SINGLE GIRL OR WOMAN for housework; small family and cooking. 3 in family. 1127 S. HILL.

Miscellaneous.

WANTED—COLORED, $10 DINNER girl; one, our girl says. 1000 S. Hope; phone 10 a.m. or p.m.

WANTED—MARRIED COUPLE, no children, to work on city place; man to care for horses, lawn, etc.; woman to cook and do housework; 2 in family. Apply 1127 S. HILL.

WANTED—MIDDLE-AGED WOMAN for housework; 2 in family. Call 1 to 5 p. m. 1127 S. HILL.

WANTED—WOMAN TO CLEAN 2 OFFICES and do light housework; 2 in family. Call 1 to 5 p. m. 1127 S. HILL.

WANTED—GIRL FOR GENERAL housework; 2 in family. Call 1 to 5 p. m. 1127 S. HILL.

WANTED—YOUNG WOMAN AS HELPER in confectionery; must be neat and quick; $15 to start. Call 10 to 12 a. m. 1127 S. HILL.

WANTED—GIRL FOR GENERAL housework; 2 in family. Call 1 to 5 p. m. 1127 S. HILL.

WANTED—WOMAN TO COOK AND DO housework; 2 in family. Call 1 to 5 p. m. 1127 S. HILL.

WANTED—GIRL FOR GENERAL

Classified Liners.

MACHINERY, ALL KINDS—
For Sale, Exchange, Wanted.

For Sale and Exchange.

FOR SALE—SAVE THE PIECES.
Or if one or more is lost do not throw the rest away or sell for junk. We will make iron, steel, aluminum, brass or copper machinery, tools or articles of any kind like new. Then you can use or sell them at a profit. Our charges are very reasonable. We build new teeth on broken gears, etc. Latest methods in oxy-acetylene and electric welding or cutting. WE SELL COMPLETE OUTFITS AND TEACH YOU HOW TO USE THEM. CALIFORNIA WELDING WORKS,
149 North Broadway.

FOR SALE—ONE 1x10 AMERICAN HOIST DOUble drum, one 8x10 O. and K. hoist, double drum; one 10-ton Mudge No. 3 3x4 crane; one Austin No. 3 gyratory crusher, 1000 ft. length 5/8 in. cable; 4 800 ft. lengths 5/8 cable. Also several cars, dump cars, bucket, elevator and screws. Address Jos. C. ROSEBOROUGH, Tent City, Coronado, Cal.

FOR SALE—
One 24-inch Gray planer.
One 16-inch Stanton crank shaper.
One 16-inch by 8-foot lathe with 3-jaw attachment and chucks. One 30-inch drill press. One punch.
One 24-inch American surfacer.
1022 SANTA FE AVE.

FOR SALE—
1—3000-BARREL TANKS.
1—37,500-BARREL TANK.
UNDERPITS DELETED.
OIL MINING WRECKING CO.
2026-46 SANTA FE AVE., Los Angeles.

FOR SALE—BARGAIN PUMP. THIS INCLUDES gasoline tanks, 100 ft. 6¼ casing, 6-in. doubleacting cylinder, 4-in. stroke. Capacity about 15 barrels per hour. Address R. F. D. No. 1, Box 927, Fair and Gertrude terrace, on Pico road, about 8000 feet west of city limits.

FOR SALE—LARGE QUANTITY OF 2 AND 4-in. I. D. and 2¼-in. I. D. screwed irrigation pipe, also 2-in. and 4-in. elbows, tees and gates, at low price. W. G. LEARY, Potrero Ave. and Liberty Blvd. Phone Santa Fe 270. Phone Main 8180, Home 50121.

FOR SALE—GAS ENGINES AND PUMPS.
21 years' experience enables us to rebuild and repair gas engines and pumps correctly. LLOYD, 600 N. Main. 67020.

FOR SALE—USED WINDMILLS, TANKS.
Ranch Tools, Grain Crushers.
Material rebuilt if necessary; guarantee do same work as new. DEMMITT CO., 120 N. Main. 15191.

FOR SALE—MACHINERY OF EVERY DESCRIPtion; new and second-hand. CUTTING & LAN, 306-307 N. Los Angeles. Bdwy. 8206; A5473.

FOR SALE — SEVERAL NEW AND SLIGHTLY used gasoline ARNOTT & CO., Implements, 1112 S. Los Angeles st.

FOR SALE—EXCHANGE AND BUY, PIPE FITtings and machine tools; also 2 IRON SAFES. METAL CO., 527 E. 5th. Main 2524.

FOR SALE—15-IN. WIDE JAW ROCK CRUSHER, 8-in. only used casing, 6-in. suction pump 9400. TIMES OFFICE.

FOR SALE—ALL KINDS FARM TOOLS, WAGONS, harness, implements, machinery. FARMERS' TRADING STORE, 1st and Alameda sts. 41747.

FOR SALE—20-H.P. WESTERN GAS ENGINE, 2-in. pump, A1 condition, all for $1000. LOWE, 1048 Van Nuys Bldg. Phone 10026.

FOR SALE—AND BUY, MACHINERY OF ALL kinds. Sell, trade and shop. AMERICAN MACHINERY CO., 1027 Maple ave. Phone 13156.

FOR SALE—WELDING, CUTTING, REASONABLE. CAL. WELDING WKS., 140 N. Riley. Fi. 66369.

TO LET — CONCRETE MIXERS. 318 HENNE BLDG.

FOR SALE—REDWOOD WATER TANKS OF ALL descriptions, very cheap. 1408 E. 6TH.

Wanted.

WANTED—TO BUY 15 OR 20 H.P. FAIRBANKS & Morse engine or Western; 5-inch centrifugal pump. Keogh, Bryce & Jackson or any good boiler. Albers Bros., 1st & Los Angeles sts.

WANTED—FARM TOOLS, IMPLEMENTS, FARM wagons, harness, buggy will call. FARMERS' TRADING STORE, 1st and Alameda sts. 41747.

WANTED — TO BUY POWER SHEAR TO HANdle 20- to 14-gauge sheet iron. Address MACHINE, 1021 W. 4th st.

WANTED—SCOTTIC 180 S. LOS ANGELES ST. pays cash for pumping outfits, all kinds of farm machinery, engines, boilers, pumps, motors, etc.

WANTED — BUY WINDMILLS, TANKS, RANCH tools, pumps, cash. DEMMITT, 120 N. Main. 15191.

WANTED—I.H.P. 5-PHASE MOTOR. 6100 MONETA AVE. South 190.

WANTED—TO BUY VACUUM PUMP, 75 TO 100 cubic feet per minute. PHONE 21051.

MISCELLANEOUS—
For Sale.

FOR SALE—
When you want to buy anything and buy it cheap, come and see us. We have big stock of furniture, carpets, crockery, tools, pumps, tanks, pipe and machinery, etc., etc. .....50c doz.
Meat cutting saws .....50c each
Meat cutting knives .....50c each
Axe and spring .....$1 each
Axe and spring .....$1 each
3-burner gas hot plate .....$1 each
Panel fence, 10 ft. each $2
Bungalow sash, 15x30, 50c.
Kitchen tables, 75c.
Big stock second-hand tools for sale or trade. Garden tools, rakes, spades, hoes, shovels, etc.
Washing machines and refrigerators.
Sanitary combination 12x30 sink, 50c.
We buy and exchange, and sell on time payments. 10 gallons good paint, in 5-gal. cans, at $1.75 per gal. Single gallons, $1.50.
50 gallons (1 barrel) good roof paint, 90c gal.
Make us an offer on 8-in. pipe planing mill, tongue and groove; also on two 5-ton moving vans, tenstory or single.
Complete black roofing tar:
Short lengths, 5c foot.
8 and 9-in. lengths, 6c foot.
5 and 10-ft. lengths, 5c foot.
WESTERN BROKERAGE CO.,
Phone 20259. 1620 S. San Pedro st.

FOR SALE—
OWING TO THE DEATH OF MR. OTIS TURNER, THE STOCK OF PAINTS AND WALL PAPER OF THE NEW HOLLYWOOD DECORATING CO. WILL BE SACRIFICED BELOW COST. 6625 HOLLYWOOD BLVD.

FOR SALE—$20 SUIT 15 GR. 20 H.P. FAIRBANKS & Morse engine or Western; 5-inch centrifugal pump. Keogh, Bryce & Jackson or any good boiler. Albers Bros., 1st & Los Angeles sts.

WANTED—FARM TOOLS, IMPLEMENTS, FARM wagons, harness, buggy will call. FARMERS' TRADING STORE, 1st and Alameda sts. 41747.

WANTED — TO BUY POWER SHEAR TO HANdle 20- to 14-gauge sheet iron. Address MACHINE, 1021 W. 4th st.

WANTED—SCOTTIC 180 S. LOS ANGELES ST. pays cash for pumping outfits, all kinds of farm machinery, engines, boilers, pumps, motors, etc.

WANTED — BUY WINDMILLS, TANKS, RANCH tools, pumps, cash. DEMMITT, 120 N. Main. 15191.

WANTED—I.H.P. 5-PHASE MOTOR. 6100 MONETA AVE. South 190.

WANTED—TO BUY VACUUM PUMP, 75 TO 100 cubic feet per minute. PHONE 21051.

MISCELLANEOUS—
For Sale.

FOR SALE—120-GAL. BOWSER TANK, AND ONE-gallon pump, new and cheap. 608½ 7th.

FOR SALE—NEO SALVARSAN, 4 TUBES, EHRlich's genuine, $25 each. Enlisted. 58251.

FOR SALE — SECOND-HAND AUTO COVERS. Main 7779. 1224 S. LOS ANGELES.

FOR SALE—SEWING MACHINES, ALSO RENT, exchange, repair. Half price. 756 S. Spring. 66527.

FOR SALE—SECOND-HAND AUTO COVERS AND bay covers, cheap. 530 E. FIRST.

Office and Store Equipment—General.

FOR SALE—
THE GOODYEAR RAILROAD COMPANY,
406 S. BROADWAY, IS GOING OUT OF BUSINESS. THE ENTIRE FIXTURES, INCLUDING GLASS SHOWCASES, FIFTEEN-COAT CABINETS, MIRRORS, FIGURES, TYPEWRITER, AND DESK, MUST BE SOLD AT ONCE. CALL AT THE STORE TODAY.

FOR SALE—ONE 26-inch Gray planer.
One 16-inch Stanton crank shaper.
One 16-inch by 8-foot lathe with 3-jaw attachment and chucks. One 30-inch drill press. One punch.
One 24-inch American surfacer.
1022 SANTA FE AVE.

FOR SALE—BARGAIN IN CITY, used desks, chairs, tables, all sizes. 450 S. L. A. ST. Bdwy. 6021.

FOR SALE — SECOND-HAND SHOWCASES, ONE entire floor of bargains. WEBER SHOWCASE AND FIXTURE CO., 310-320 S. Los Angeles st.

WILL PURCHASE, FOR CASH, AT RIGHT price complete office furniture equipment. Phone A2055 today and ask for McARTHUR.

FOR SALE—BARGAINS: USED MACHINES, repairing. CASH REGISTER HOSPITAL, 112 Winston st. Main 5785.

FOR SALE—FIREPROOF OFFICE SAFE, GOOD AS new. 402 S. LOS ANGELES ST.

FOR SALE—ROLL-TOP DESK. HOME PHONE 70086.

FOR SALE—WE PAY MORE & SELL FOR LESS 1069 Santa Fe ave. Phone Main 8180, Home 50121.

FOR SALE—SUTCHER SHOP FIXTURES, COMplete. Phone SOUTH 2029-J.

Typewriters and Supplies—General.

FOR SALE—
TYPEWRITERS RENTED.
NON-VISIBLE, 3 MONTHS FOR $3.00.
VISIBLE, 3 MONTHS $7.00 AND UP.
FACTORY REBUILT TYPEWRITERS
ALL MAKES—ALL PRICES.
AMERICAN WRITING MACHINE CO., INC.,
715 S. Spring st. Pico 3059.

FOR SALE—TYPEWRITERS.
BOUGHT SOLD REPAIRED
Factory rebuilt typewriters on easy terms. All machines guaranteed one year.
BARKER BROS.
Pico 1240. 724-730 S. Broadway. 10423.

FOR SALE—EXPERT TYPEWRITER REPAIRING, $37 make; suburban work solicited. Columbia Office Supply Co. TYPEWRITER INJECTION CO. Broadway 4236. 426 S. Spring.

FOR SALE—REMINGTON VISIBLE MACHINE, like new, late model. 616 TRUST AND SAVINGS BUILDING.

FOR SALE—MASTER MODEL NO. 3 STENOTYPE, $95 cash. Pico 2116. HAMMOND.

FOR SALE—ONE TYPEWRITER, $15. TIMES OFFICE.

FOR SALE — PIGEONS WITH SQUABS, LAYING hens, pullets; also new 50 ton, garden tools and firewood. 1071 Lemon ave.

FOR SALE—"NEWAY," ROOT BEER OUTFIT. Pac. Coast Soda Fix. Fact'y. 1630 W. WASH.

FOR SALE—SECOND-HAND TENTS AND AUTO covers. 124 S. LOS ANGELES ST. Main 7715.

FOR SALE—GUARANTEED HOT WATER TANKS, $4 up. 527 E. 8TH ST.

FOR SALE—RENEWED SHOWCASES, BOOK COUNters, automatic LADDER TYPE WHEELS. SHOW CASE & FIXTURE CO., 310-320 S. L. A. st. Main 8184.

FOR SALE — MOTION PIC MACHINES, CHAIRS, also Exciter outfit. 139 S. OLIVE. Bdy. 1348.

FOR SALE—
OWING TO THE DEATH OF MR. OTIS TURNER, THE STOCK OF PAINTS AND WALL PAPER OF THE NEW HOLLYWOOD DECORATING CO. WILL BE SACRIFICED BELOW COST. 6625 HOLLYWOOD BLVD.

FOR SALE—LARGE STOCK OF REFRIGERATORS of all kinds; in short season. Must sell. Come on for bargains. HOFFMAN-MARKS CO., 220 S. Main st.

FOR SALE — TOBACCO SUBMS, VERY CHEAP; good for fertilizer on plants, rose bushes, chickens nests and pigeon nests. LA ABILIDAD CIGAR FACTORY, 1st and Alameda sts.

FOR SALE—SHOTGUN, L. C. SMITH, 12 GAUGE, 3-in. shell, price $25. Address X., box 61, TIMES OFFICE.

FOR SALE — PIGEONS WITH SQUABS, LAYING hens, pullets; also new 50 ton, garden tools and firewood. 1071 Lemon ave.

FOR SALE—"NEWAY," ROOT BEER OUTFIT. Pac. Coast Soda Fix. Fact'y. 1630 W. WASH.

FOR SALE—SECOND-HAND TENTS AND AUTO covers. 124 S. LOS ANGELES ST. Main 7715.

FOR SALE—GUARANTEED HOT WATER TANKS, $4 up. 527 E. 8TH ST.

FOR SALE—RENEWED SHOWCASES, BOOK COUNters, automatic LADDER TYPE WHEELS. SHOW CASE & FIXTURE CO., 310-320 S. L. A. st. Main 8184.

FOR SALE — MOTION PIC MACHINES, CHAIRS, also Exciter outfit. 139 S. OLIVE. Bdy. 1348.

PIPE.		PIPE.
2,000 ft.	2-in. new standard wt.	black pipe.
3,000 ft.	2½-in. new standard wt.	black pipe.
15,000 ft.	3-in. new standard wt.	black pipe.
2,400 ft.	4-in. new standard wt.	Galv. pipe.
1,200 ft.	5-in. new standard wt.	black pipe.
3,000 ft.	6-in. new standard wt.	black pipe.
15,000 ft.	8-in. new standard wt.	black pipe.
6,000 ft.	10-in. new standard wt.	black pipe.
9,000 ft.	12-in. new standard wt.	black pipe.
6,000 ft.	14-in. new standard wt.	black pipe.
	12-in. used steel pipe, with new threads and couplings.	
7,200 ft.	4½-in. galvanized riveted stovepipe.	
2,500 ft.	10-in. spiral riveted extra heavy pipe.	

Available for immediate shipment at attractive prices.
WESTERN MACHINERY COMPANY,
P. O. Box 1856. Salt Lake City, Utah.

FOR SALE—4-20 30-GALLON GALVANIZED standard range boiler, your guarantee, $8.50. Reliable water heater heats water instantly, $12.50. Guaranteed 5-gallon oil can, connected, $12.50. FORREST'S STOVE, RANGE AND LAWN MOWER WORKS. 2620-28 S. Vermont ave.

FOR SALE—FREE, THREE MEDIUM-SIZED PALMS growing at S.W. corner of Union and Maryland sts. Will deliver. Call early and save place in good order; clearing away a vine on same lot. Call Sunday, 9:30, or inquire at 1436 Maryland ave.

FOR SALE—RESTAURANT OUTFITS, CASH REGister, store fixtures, office desks, metal crockery, refrigerators, tables, chairs, counters, scales, typewriters, safes, second-hand. 148 N. SPRING L. C. SELEES. Phone 18507. Pico 30024.

FOR SALE—RANCHERS, ATTENTION, TANKS, used redwood and galvanized tanks; don't advertise by far bigger lots of junk, but real ones; also make new ones. DEMMITT, 120 N. MAIN.

FOR SALE—WALL PAPER, BURLAP, LINOLEUM, Fibre matting, Congoleum.....2c sq. yd.
6-inch natural burlap.....2c per yard
Gallon 2-inch house paint.....$2.00
WALTER A. KNOX, Spring..... 61053

FOR SALE—DO YOU NEED A TENT? WE MAKE them, any size, any weight. DOWNEY BROS. Tents and Awnings. 644 S. San Pedro. Phone Bdwy. 2169—F4306.

FOR SALE—CLOSE OUT, OAKLEY AND MAYberry pumps and floor paint, white or color, 136 Sal. shellac, varnish, roof paint, at sacrifice. Exmoor 82-in gal. 208 E. SPRING.

FOR SALE—16-GAUGE WINCHESTER HAMMER gun, run practically new, price $25; also 28-55 Winchester short magazine rifle; price $15. Call 2416 Griffith ave. Phone 20-F-2.

FOR SALE—HOUSE PAINTS, STAINS, 70c GAL.; roof paint, 35c; boiled oil, 80c gal.; calcimine, 5c lb.; whitelime, 85c cl. WESTERN WHOLESALE PAINT CO., 736 San Pedro. Pico 123.

FOR SALE—LARGE STOCK OF REFRIGERATORS of all kinds in short season. Must sell. Come on for bargains. HOFFMAN-MARKS CO., 220 S. Main st.

FOR SALE — TOBACCO SUBMS, VERY CHEAP; good for fertilizer on plants, rose bushes, chickens nests and pigeon nests. LA ABILIDAD CIGAR FACTORY, 1st and Alameda sts.

FOR SALE—SHOTGUN, L. C. SMITH, 12 GAUGE, 3-in. shell, price $25. Address X., box 61, TIMES OFFICE.

FOR SALE — PIGEONS WITH SQUABS, LAYING hens, pullets; also new 50 ton, garden tools and firewood. 1071 Lemon ave.

FOR SALE—"NEWAY," ROOT BEER OUTFIT. Pac. Coast Soda Fix. Fact'y. 1630 W. WASH.

FOR SALE—SECOND-HAND TENTS AND AUTO covers. 124 S. LOS ANGELES ST. Main 7715.

FOR SALE—GUARANTEED HOT WATER TANKS, $4 up. 527 E. 8TH ST.

FOR SALE—RENEWED SHOWCASES, BOOK COUNters, automatic LADDER TYPE WHEELS. SHOW CASE & FIXTURE CO., 310-320 S. L. A. st. Main 8184.

FOR SALE — MOTION PIC MACHINES, CHAIRS, also Exciter outfit. 139 S. OLIVE. Bdy. 1348.

Billiard Tables and Supplies.

FOR SALE—AUCTION, WEDNESDAY, SEPT 4, 13 ball, 3-cushion, 5x10 without squares or slate, $60. Also 4x8 Brunswick-Balke-Collender combination table, cost $400, with billiard table attachments, and 12 other tables, all sizes, for pool or billiards. Will also sell the furnishings of this house, consisting of 10 a.m. LEWIS S. HART, Auctioneer, 548-550 S. Broadway.

Printing and Office Supplies.

FOR SALE—1000 BUSINESS CARDS, $1.50. 500 bills de lettre, 6c; envelopes, etc., $2. Pico 2292. Panama Printing Plant, 213 Mercantile place.

Kodaks, Cameras and Accessories.

FOR SALE—NEW POWERS CA PROJECTING MAchine; also rectifier. HOME PHONE 70086.

Garden, Farm and Dairy Products.

FOR SALE — 5000 TO 10,000 CAULIFLOWER plants, just ready for planting, $6. LAMPTON, 70811, 4401 Lockwood st., L. A.

FOR SALE—10 TONS LOOSE OAT HAY, CITY, $17.50 ton. 72840.

Stamps, Coins, Photos.

FOR SALE—FINE STOCK OF FOREIGN STAMPS at 50 per cent. Call and see F. S. HARWOOD, 6737 Hollywood blvd. 670282. (2 to 6 p.m.)

Agricultural Implements.

FOR SALE—RANCH TOOLS, WINDMILLS, Tanks, Tank Stands, Pumps, Pumps.
All materials overhauled, guaranteed. Also buy good tools. Itemized list on machinery columns Sunday. Office, DEMMITT CO., 120 N. Main.

FOR SALE — IMPLEMENTS, RANCH SUPPLIES, gasoline engines, 4 months to pay. LIBERAL credit. Save 50 per cent on same. No branches. ARNOTT COMPANY, 1112 S. LOS ANGELES ST.

The Yellow Front Store. Established in 1892.
115-118 S. Los Angeles st.

FOR SALE — ALL KINDS OF SECOND-HAND machinery for sale at SCOTT'S PLACE, 125 S. L. A.

WANTED—
Miscellaneous.

WANTED—BOOKS BOUGHT.
Highest prices paid for fiction, history, encyclopedias, medical, law; sets of books; fine art books; all kinds of every description. WILA'S BOOK CO., 252 S. Main st. Phone Main 1805, A1808, Bdwy. 1808, Pico 514.
Open evenings. Prices that's all "HOLMES."

WANTED—ALL SCHOOL BOOKS BOUGHT, SOLD and exchanged. Any book wanted, Occult, Theosophy, Christian Science, Lord's or Medical. TUTTLE BOOK COMPANY,
115 S. Spring st. Phone 13555.

WANTED—GUNS AT ONCE. HIGHEST PRICES paid for all kinds of guns, revolvers and kodaks. WESTERN SUPPLY CO., 424 S. Main st. CORNER 5th.

WANTED—BOOKS BOUGHT; AUTO CALLS TO make cash offer or send list. DAWSON'S BOOK SHOP, 518 S. Hill. Phone 60366.

WANTED—CHEAP JOHN PAYS HIGHEST PRICES men's clothing, tools, firearms, saddles, suit cases. Main 8178. 1216 E. FIFTH. Will call.

WANTED — WINDMILL, TANK, RANCH TOOLS, pump, pay cash. DEMMITT, 120 N. Main. 15191.

WANTED—POLY-PHASE DUPLEX SLIDE RULE. Must be first-class. 3300 N. GRIFFIN AVE. East 4097.

WANTED—LATEST MODEL CORONA TYPEWRITER. 528 LITTLE BLDG.

WANTED—WILL PAY CASH FOR TYPEWRITERS. PICO 3402. 62103. Mr. Casey.

WANTED—MEN'S USED CLOTHING, TOP PRICES paid. Oriental, 6064. Home 60-J-2. 1224 E. 6th.

WANTED—CASH PAID FOR FEATHER BEDS. 754 SAN PEDRO ST. Main 1186.

Discarded Clothes.

WANTED—TOP PRICES PAID FOR MEN'S AND LADIES' USED CLOTHING. WE HAVE THE FLY STORE. VERY HIGHEST PRICES PAID. INSTANT AUTOMOBILE SERVICE IN PRIVATE CARS. 20 YEARS IN BUSINESS IN LOS ANGELES. 805½ SOUTH SPRING. 311 E. 7TH. 204 W. EIGHTH. PICO 634. F2606. CALL COHEN FOR TOP PRICES.

WANTED—USED CLOTHING.
Positively highest prices paid for cast-off clothing. We will call anywhere at any time, by private auto. Call or drop postal.
A2070. C. R. EDLEMAN. Bdwy. 4620.
534 Maple. 2583 N. 56th st.

"SPECIAL ATTENTION." "CLOTHING."
Wanted—ABSOLUTELY THE HIGHEST PRICES PAID for cast-off clothing. Call us up and convince yourself. We call everywhere. "LARGEST DEALERS ON THE COAST." HOUSE ROSE, 1107 E. 6th. Phone Broadway 7280.

WANTED—CLOTHING, H. A. SETMORE, THE American dealer, pays highest prices for ladies' and men's cast-off clothing. 1216 BROADWAY 6380. Will call; all dealings confidential.

WANTED—USED CLOTHING, AMERICAN BUTTER-LIBERTY CLOTHING SHOP. Big prices. Will be anything. 2014½ E. BROOKLYN. Phone 70-J-2.

WANTED—BEST PRICES PAID FOR MEN'S USED clothing; bring them in. 631 W. 6th, nr. Hope.

Diamonds and Jewelry.

WANTED—DIAMONDS, DIAMONDS, DIAMONDS! When disposing of your diamonds it is to your advantage to see me. I will positively pay the highest cash prices. Private offices, courteous treatment.
J. C. FERGUSSON,
208-7 Haas Bldg., 7th and Broadway. Phone 60516.

WANTED—DIAMONDS AND JEWELRY
OF ALL KINDS. HIGHEST CASH PRICE PAID.
ALSO 10% PAWN TICKETS.
OF DIAMONDS AND JEWELRY.
T. J. HINDIN,
200 UNION OIL BLDG., 7TH AND SPRING.
TELEPHONE 60119.

WANTED — DIAMONDS, DIAMONDS, ANT AMT. for cash; jewelry, old gold, pearls, silverware, furs; all other valuable articles. Highest prices paid. Courtesy, fair treatment and confidence are our business policies; private rooms for your convenience. Quick action. Reference.
MARKWELL & CO.,
320 Citizens National Bank Bldg.,
Fifth and Spring sts. Phone A5702

WANTED — DIAMONDS, OLD GOLD AND JEWelry, don't sacrifice to anyone before you see us. Don't sell to second-hand dealers or storekeepers, but come to the manufacturing jeweler and get a legitimate price. MR. SOMMER & JOEL, 342 S. Broadway, Room 305. A5122.

WANTED—FOR CASH, DIAMONDS, GOLD AND silver. PROVIDENCE LOAN ASS'N, 120 S. Spring.

WANTED—
Miscellaneous.

Diamonds and Jewelry.

WANTED— DIAMONDS. DIAMONDS.
Highest cash price paid for yours. Make me prove it.
WILLIAM T. BURKHART,
420 S. Broadway. Room 522.

WANTED—WE PAY 15 PCT. MORE FOR YOUR diamonds, old jewelry, antiques and silver; first our free appraisement before you sell. FRANKS GEM CO., 214 W. 6th st. Hayward Hotel Bldg.

WANTED—DIAMONDS IN ANY QUANTITY; ALSO jewelry, old gold, silver, watches, antiques, false teeth of any kind; before you sell see us. PALACE GEM JEWELRY CO., 306 W. 7th st.

WANTED—DIAMONDS, GEMS, GOLD, SILVERware, antiques, etc., for cash. CROUCH CO., Mfg. jewelers, Est. 1902. 708 S. Hill st.

WANTED—WE BUY DIAMONDS, ALSO LOAN ON them what others sometimes pay to buy. KUSEL, 205-7 Simons Bldg., Third and Spring.

WANTED—DIAMONDS, WATCHES, OLD GOLD, highest prices paid. ROBBIN'S, 607 S. Spring.

WANTED—DIMDS., JEWELRY, OLD GOLD, SILver. Pearlin Jew. Co., 220 W. 7th., 241 S. Spw.

Swaps—
All Sorts.

FOR EXCHANGE—HAVE 320 ACRES OF LAND in Palo Verde Valley. Will sell or exchange for good automobile. Address R, box 200, TIMES OFFICE.

FOR EXCHANGE—COURSE IN BUSINESS COLlege; want typewriter. PICO 5492; 62193. Mr. Casey.

AUTOMOBILES, ETC.—
Miscellaneous.

Automobiles for Sale.

FOR SALE—

1917 Stutz, 6-passenger $2050
1917 Stutz, 4-passenger 2000
1917 Stutz, roadster 1850
1916 Stutz, 4-passenger 1700

The above cars rebuilt and refinished by us and carry our guarantee.

Also the following list of cars:

National 6-cylinder touring.
Cadillac 8-cylinder roadster.
Studebaker 6-cylinder roadster.
Hupmobile roadster.
Franklin touring.

These cars are all late models and in first-class condition and the prices are right.

WALTER M. BROWN CO.,
Washington at Figueroa street.

1917 LIBERTY 6 TOURING—
1917 Dodge Touring.
1916 Chandler 6 Touring.
1915 Metz Roadster.
1913 Studebaker 25 Roadster.
1913 HUDSON Super-Six Touring.
Open Saturday nights.
HERADER MOTOR CAR CO.,
1140 S. Olive. Phone 12910.

1915 PAIGE 55 DEMONSTRATOR, THE SAME as a new car throughout.
Price $1650.
Phone 13094. Not open Sunday.
SMITH BROTHERS,
1056 South Olive st.

FOR SALE—PIERCE-ARROW IN PERFECT CONdition. Car can be seen at 1823 S. Flower. Ask for MR. DORN.

DO YOU WISH TO RENT? WE RENT AUTOS.
DO YOU WISH TO SELL? WE PAY CASH.
DO YOU WISH TO BUY? WE GIVE TERMS.
PAC AUTO EXCHANGE. 422 S. HILL. PICO.

BUICKS, NEW, ALL MODELS, IMMEDIATE DElivery anywhere; also renewed Buicks, touring cars, roadsters, sedans before repainting. R. CHAMBERS, 6309 Hollywood Blvd. 570286.

1917 OAKLAND 6, FIVE-PASSENGER, $800. Leaving city. Car is good as new; run only 11,000 miles. 1527 S. VERNON AVE. Phone Vermont 3560.

FORD, 1917 COUPE, SPEEDOMETER, ETC., FULly guaranteed, terms.
MORAN & McMENAMY, 1424 S. Main.

FOR SALE—VELIE SEDAN, LIKE NEW, LATEST model; wire wheels. Bargain. BARNEY INSPIDER, 1022 S. Main.

LATE 1917 DODGE TOURING, RUN BUT LITtle; new top, mechanically A-1; sacrifice at $750. Terms. 1040 S. MAIN. Open evenings.

FORD, 1918 TOURING, FULLY GUARANTEED, terms.
MORAN & McMENAMY, 1424 S. Main.

WILL PAY CASH FOR LIGHT LATE MODEL cars; money waiting. Titles investigated. PIONEER AUTO MARKET. PICO and MAIN.

FOR SALE—1915 STUDEBAKER 4" TOURING, IN fine shape, only $425. BARNEY SNYDER, 1022 S. Main.

FORD, 1917, TOURING, SIX TO CROOKS FROM, all in perfect condition, fully guaranteed; terms.
MORAN & McMENAMY, 1424 S. Main.

BUICK ROADSTER, MODEL 50, PERFECT CONdition; 5 good tires; $325, terms. 1040 S. MAIN. Open evenings.

WILL PURCHASE, FOR CASH, AT RIGHT price complete office furniture equipment. Phone A2055 today and ask for McARTHUR.

FOR SALE—BARGAINS: USED MACHINES, repairing. CASH REGISTER HOSPITAL, 112 Winston st. Main 5785.

FOR SALE—FIREPROOF OFFICE SAFE, GOOD AS new. 402 S. LOS ANGELES ST.

FOR SALE—ROLL-TOP DESK. HOME PHONE 70086.

FOR SALE—WE PAY MORE & SELL FOR LESS 1069 Santa Fe ave. Phone Main 8180, Home 50121.

FOR SALE—BUTCHER SHOP FIXTURES, COMplete. Phone SOUTH 2029-J.

Typewriters and Supplies—General.

FOR SALE—
TYPEWRITERS RENTED.
NON-VISIBLE, 3 MONTHS FOR $3.00.
VISIBLE, 3 MONTHS $7.00 AND UP.
FACTORY REBUILT TYPEWRITERS
ALL MAKES—ALL PRICES.
AMERICAN WRITING MACHINE CO., INC.,
715 S. Spring st. Pico 3059.

FOR SALE—TYPEWRITERS.
BOUGHT SOLD REPAIRED
Factory rebuilt typewriters on easy terms. All machines guaranteed one year.
BARKER BROS.
Pico 1240. 724-730 S. Broadway. 10423.

FOR SALE—EXPERT TYPEWRITER REPAIRING, $37 make; suburban work solicited. Columbia Office Supply Co. TYPEWRITER INJECTION CO. Broadway 4236. 426 S. Spring.

FOR SALE—REMINGTON VISIBLE MACHINE, like new, late model. 616 TRUST AND SAVINGS BUILDING.

FOR SALE—MASTER MODEL NO. 3 STENOTYPE, $95 cash. Pico 2116. HAMMOND.

FOR SALE—
OWING TO THE DEATH OF MR. OTIS TURNER, THE STOCK OF PAINTS AND WALL PAPER OF THE NEW HOLLYWOOD DECORATING CO. WILL BE SACRIFICED BELOW COST. 6625 HOLLYWOOD BLVD.

FOR SALE—$20 SUIT 15 GR. 20 H.P. FAIRBANKS & Morse engine or Western; 5-inch centrifugal pump. Keogh, Bryce & Jackson or any good boiler. Albers Bros., 1st & Los Angeles sts.

WANTED—FARM TOOLS, IMPLEMENTS, FARM wagons, harness, buggy will call. FARMERS' TRADING STORE, 1st and Alameda sts. 41747.

WANTED — TO BUY POWER SHEAR TO HANdle 20- to 14-gauge sheet iron. Address MACHINE, 1021 W. 4th st.

WANTED—SCOTTIC 180 S. LOS ANGELES ST. pays cash for pumping outfits, all kinds of farm machinery, engines, boilers, pumps, motors, etc.

WANTED — BUY WINDMILLS, TANKS, RANCH tools, pumps, cash. DEMMITT, 120 N. Main. 15191.

WANTED—I.H.P. 5-PHASE MOTOR. 6100 MONETA AVE. South 190.

WANTED—TO BUY VACUUM PUMP, 75 TO 100 cubic feet per minute. PHONE 21051.

AUTOMOBILES, ETC.—
Miscellaneous.

Automobiles for Sale.

FOR SALE—

MOON—5-passenger touring car, only been driven two weeks and cannot be told from new; plate-glass top, can arrange attractive terms.

PAIGE—7-passenger touring, newly painted, a very attractive car at a low figure; must be seen to be appreciated.

CADILLAC—Touring. If you want a bargain don't overlook this buy; not a real late model, but an excellent car.

AMERICAN — Touring, 4-passenger, late model; good rubber; splendid mechanical condition. This car is a snap.

The above cars are all late models, and can be bought reasonable; terms can also be arranged.

WHITE AUTO COMPANY,
1800 S. Figueroa st.
West 271. Phone West 271.

PETERSON'S BARGAINS. TERMS
$175—1912 Studebaker 20, speedster.
$200—1913 Studebaker 25 touring.
$225—1913 Studebaker 25 roadster; starter.
$275—1913 Studebaker 25, classy racer.
$375—1913 Buick 50 road., a dandy.
$525—1914 Overland 90, starter; new paint.
$325—1916 Saxon 4 roadster, starter.
$350—1916 Maxwell touring, starter and tire.
$425—1915 Maxwell roadster, starter.
$425—1914 Studebaker 25, touring car.
OPEN MONDAY AND SATURDAYS EVER.
$450—1916 Chevrolet 4-90 touring.
$500—1916 Overland 85, swell roadster.
$550—1915 Dodge touring car; overhauled.
$600—1916 S5-B Overland tour, 6350 miles.
$650—1914 Overland 4-90 touring, Snap.
$600—1915 Overland 90 roadster. Snap.
$700—1917 Overland 90, touring; like new.
$825—1917 Grant Six, roadster; excellent car.
$775—1917 Oakland 6 touring car.
$800—1918 Overland 90, clubster, wire wheels.
$1000—1917 Overland 85, touring.
$1250—1918 Chandler touring, most new.
$1500—1915 Buick Six, 37, touring car.
$650—1915 Model 50 Overland touring.
$625—1916 Chevrolet 490, touring.
$475—1916 Saxon Six roadster. Like new.
PETERSON'S, 1924 S. Main. Main 7720.

FOR SALE—

See this list of high-grade exchange cars. We have again real relisted used material bought to select from. Some have seen little service.

1916 ....LOCOMOBILE 7-PASS., 6-38 1916
1916 ....COLE 7-PASS. 1916
1916 ....LOCOMOBILE 7-PASS., 6-48 1916
1913 ....STUTZ 4-PASS. SPELL CHEAP 1913
1912 ....ABBOTT ROADSTER. SELL CHEAP 1913
1912 ....LOCOMOBILE 7-PASS. 6-48 1912
1912 ....LOCOMOBILE 7-PASS 6-48 1912
1913 ....THOMAS 7-PASS., 6-40 1913

They are in excellent mechanical condition; any one will be worthy of your consideration. Among these cars will be found the reasonable prices they can be bought for.
LOCOMOBILE CO. OF AMERICA,
Broadway at Figueroa. Pico.
10873. Ask for O'Brien. Main 8983.

NOTICE— NOTICE.

USED CAR BARGAINS

1918 OVERLAND TOUR., PANTASOTE TOP..$750
1915 HERF-BROOKS SIX $725
1916 HUDSON TOURING $875
1914 RED ROADSTER $450
1916 DODGE TOURING $550
1917 OVERLAND TOURING $800
1914 OVERLAND TOURING, STR. & LTS..$350

TERMS

1916 OVERLAND TOURING, OVERHAULED, NEW PAINT, NEW SEAT COVERS, GOOD TOP AND TIRES, FULLY EQUIPPED. $750. TERMS.

A LARGE ASSORTMENT OF GOOD USED CARS AT REASONABLE PRICES AND EASY TERMS.

WILLYS-OVERLAND PACIFIC CO.
1229 S. OLIVE.

PACIFIC AUTO EXCHANGE,
422 W. FIFTH PICO.

WE BUY FOR CASH. WE SELL ON TERMS.
WE RENT BY WEEK OR MONTH.

1918 CADILLAC tour.
1917 CADILLAC tour.
1917 BUICK 6 tour.
1918 NASH 6 tour.
1917 KISSELKAR tour.
1917 MARMON tour.
1916 BUICK 6 tour.
1916 KISSELKAR road.
1917 KISSELKAR speedster.
1917 HUDSON SUPER speedster.
1917 OAKLAND road.
1917 MAXWELL tour.
1917 BRISCOE tour.

FOR SALE—
BRAND NEW CHEVROLET.
This A-490 Chevrolet has been driven only TWO HUNDRED MILES! Can't tell it has ever been off the new car floor and we can make you as a second owner almost. Better see it early as it will go quick. Easy terms.
J. V. BALDWIN MOTOR CO.,
1158 S. Olive st.
60517.

1917— CADILLAC 8. —1917
SEVEN-PASSENGER TOURING CAR.

This car has been entirely overhauled and is guaranteed by us. Has $250 special top, $150 paint job, special tonneau windshield, 6 good tires. Special price

Classified Liners.

HOUSES—
For Sale.

FOR SALE—
$12,500
"A MODERN AMERICAN
RIGHT IN THE HEART OF
On a large corner lot, 72x165 feet, in normal times $18,500; terms can be arranged; the location obtained by tremendous BARGAIN. CHARMING HALL, decorated in two-toned ivory effect; beautifully illuminated with electric light fixtures, solid throughout; has large living room, with fireplace, for beauty of finish and present. Dining-room the most complete ever equipped, with built-in features which you will not find in any property, modern kitchen, maid's room and bath, garage. The entire exterior is in keeping with the entire interior; large lawn, with beautiful porch and two fine palms; this is a dreamy home, and will be covered with great abundance of vines and flowers. The yard is a bower of orange and lemon trees, 300 feet from arbor, filled with grapevines; this home just five minutes from the center of HOLLYWOOD BLVD., Cor.
MODERN BUNGALOW;
breakfast-room, hardwood floors throughout; for sale
$500 monthly.
ANYTHING TO RENT,
CO. CAN RENT IT FOR
HOLLYWOOD BLVD.

FOR SALE—
WILSHIRE DISTRICT
ON OXFORD AVE.
9-ROOM COLONIAL RESIDENCE
One block from Western Ave.
I am building 4 homes on this
Finished in white enamel and
Buy direct from owner.
By buying materials in large
utities before the advance in
I can offer each exceptional
ONLY $4750
$50 CASH; $50 Monthly
OPEN DAILY AND SUNDAY
Phone 566257—Phone—Res.
Owner—BEN I. GUNSER.

FOR SALE—
BUNGALOW
5-ROOM COLONIAL BUNGALOW
BRAND NEW—ON HIGH
One-half block from car
Beautiful finished in
mahogany; impressive dining
finished in white enamel;
to add to his credit a
built-in china cabinet
the most modern built-in
features; large bedrooms
cabinet; bathroom of
separate; dressing room
opening to a sleeping
a dandy bath; floor
paper; lot 50x150
Phone 60918.

FOR SALE—BARGAINS.
117 West 90th st. A modern
splendid condition; will
down and $15 month.
105 West 90th st., near
Price $1400; per $100 down and $15
Price $1400; per $100 down and $15
Price $1400; per $100 down and $15

THE CITY
AND ENVIRONS.

For New Yorkers.

Members of the New York State Society will meet Friday evening in The Times Assembly Hall.

Newton People Picnic.

Former residents of Newton, Kan., will hold a basket picnic at Eastlake Park tomorrow afternoon.

"Gunner" Depew to Speak.

"Gunner" Depew will be the speaker at the patriotic luncheon at the Sierra Madre Club at noon today.

Loyal League Meeting.

A meeting of the California Loyal League will be held tomorrow night at 8 o'clock in the City Hall, to which all members are requested to attend.

For Gulf States' Folk.

Former residents of the five Gulf States will hold their annual picnic reunion in Sycamore Grove Saturday, the 14th inst. Former Judge Monta J. Moore will preside.

By County Employees.

Members of the Los Angeles County Employees' Patriotic League will serve lunch at the Hotel Broadway today to raise funds for its work.

Graded Union Meeting.

"Astiomar," a symposium, will be the programme for the Los Angeles Graded Union in Berean Hall, Temple Baptist Church, this morning at 10 o'clock.

Will Confer Third Degree.

Westlake Lodge, No. 393, A.F. & A.M., will confer the Third Degree at 7 o'clock this evening in the lodge rooms, Eighth street and Burlington avenue. All Master Masons are invited.

Salesmen to Meet.

Members of the Retail Salesmen's Association will meet this evening in Burbank Hall, No. 543 South Main street. This association was organized recently for the purpose of bettering the condition of the members.

To Speak on Single Tax.

E. P. Clark will speak this noon before the commercial board of Los Angeles at the Hotel Clark, his subject being "Single Tax." M. A. Leach and Alfred Cohn will also speak. F. B. McCroskey will preside and covers will be laid for about seventy-five.

Zionists' Dance.

Many original novelties are promised for the dance and entertainment to given by the Young Zionist Society on the evening of the 13th inst. Busch's Orchestra will provide the music and the proceeds will be assigned to a fund to promote the Zionist movement.

Canadians to Meet.

The Ladies' Circle of the Canadian Society of Southern California will hold its regular monthly meeting at Exposition Park this afternoon. As matters of great interest and importance are to come before the members, the president, Mrs. Borden, requests a large attendance.

For Montaville Flowers.

A reception and dinner in honor of Montaville Flowers, the Republican candidate in the Ninth Congressional District will be given by the Union League Club of Los Angeles at the club at 6:30 o'clock on Friday evening. Music and an entertainment will follow the dinner. Members and friends are invited.

For Seventy-year Olds.

The seventh annual picnic reunion of persons in Southern California 70 years old or over will be held on Saturday at Sycamore Grove. A basket lunch will be had at noon, with an informal programme following. Information may be had of C. M. Parsons, secretary of the Federation of State Societies, at the California Savings and Commercial Bank.

For Devastated France.

A meeting to organize a local branch of the American Committee for the Relief of Devastated France will be held at 4 o'clock this afternoon in the ladies' annex of the California Club. L. N. Brunswig requests that all those who attended a preliminary meeting during the recent visit of Countess Madeleine de Bryas attend this afternoon's meeting.

For Balloon School Fund.

Under the auspices of the Front Line Trench Girls, and Mrs. Myra Caine Grant, the organizer, a dance and entertainment to raise money for the Arcadia Balloon School building fund will be given Saturday evening in Kramer's Hall, No. 1506 South Figueroa street. Los Angeles has been asked to raise $5000 toward this fund, as many of the buildings at the Arcadia school are still incomplete, and the government, it is said, has not the money to do the work.

SWIFT FUNERAL.

Funeral services were held yesterday afternoon for Mrs. Nellie A. Swift, who ended her life Sunday by inhaling gas, after telling friends that she was "going away." She lived with her daughter, Mrs. Courtland F. Day, at No. 139 South Gramercy place. Mrs. Swift was 63 years old.

GERMAN EMPRESS ILL.

[BY ATLANTIC CABLE AND A. P.]

COPENHAGEN, Sept. 3.—The German Empress is still very ill, says the Berlin Vossische Zeitung. New complications have developed and she is still confined to her bed. There is no immediate danger of a fatal termination to the illness, the newspaper declares.

PRINCE "LAID OFF" FOR OPPOSITION.

Disagreement with Ludendorff Wins Long Vacation for Rupprecht.

[BY A. P. NIGHT WIRE.]

WASHINGTON, Sept. 3.—Dispatches from Switzerland say Crown Prince Rupprecht of Bavaria is in complete disagreement with Gen. Ludendorff.

The Crown Prince, it is said, opposed the last German offensive, holding that the Germans neither had the means nor the strategic positions to be successful.

It is suggested that this situation may explain why the Crown Prince has gone home on a long vacation.

SENATE DELAYS VOTE ON PROHIBITION ACT.

FIGHT OVER AMENDMENTS PREVENTS EXPECTED ACTION BY LAWMAKERS.

[BY A. P. NIGHT WIRE.]

WASHINGTON, Sept. 3.—Final vote on the emergency agricultural appropriation bill, with its rider for national prohibition next July, was blocked in the Senate again today by discussion of appropriations designed to stimulate farm production. Leaders, however, were confident that the measure would be disposed of tomorrow.

Practically the entire day was spent in debating and voting on an amendment by Senator Kenyon of Iowa, Republican, to eliminate appropriations aggregating $500,000 for the stimulation of the production of beef cattle, pork, poultry and sheep, and "for making cottage cheese on the farm."

The amendment was voted on by sections, and after all the other sections had been voted down, Senator Kenyon withdrew that relating to cottage cheese. This provision later was stricken from the bill on motion of Senator Thomas of Colorado.

BILL PLANS ADMISSION OF SERBIAN REFUGEES.

[BY A. P. NIGHT WIRE.]

WASHINGTON, Sept. 3.—Admission to the United States of refugees from war-stricken countries would be permitted by a joint resolution favorably reported today by the Senate Immigration Committee.

Its primary purpose is to permit the bringing to this country of 1800 Serbian refugees now in Russia.

MURINE FOR YOUR EYES

LEMON JUICE TAKES OFF TAN

Girls! Make bleaching lotion if skin is sunburned, tanned or freckled

Squeeze the juice of two lemons into a bottle containing three ounces of Orchard White, shake well, and you have a quarter pint of the best freckle, sunburn and tan lotion, and complexion beautifier, at very, very small cost.

Your grocer has the lemons and any drug store or toilet counter will supply three ounces of Orchard White for a few cents. Massage this sweetly fragrant lotion into the face, neck, arms and hands each day and see how freckles, sunburn, windburn and tan disappear and how clear, soft and white the skin becomes. Yes! Yes! It is harmless.

L. L. & G. ANNOUNCEMENT

Will open our offices September 5th and will be pleased to meet our friends and patrons for appointment in all lines of feature remodeling and rejuvenating. Paraffin and lumpy filling removed.

Drs. Steele & Steele
Skin and Feature Specialists.
Consolidated Realty Bldg., 6th and Hill sts. Rooms 302-3. Hours, 10 to 5. Phone A9783.

BUSINESS BREVITIES.

[Advertising.]

The Times Branch Office, No. 619 South Spring street. Advertisements and subscriptions taken. Telephones Pico 700, 10391.

Have Steckel make your pictures.

"The Exclusive Specialty House"
Myer Siegel & Co.
443-445-447 S. Broadway

We have for your inspection an attractive lot of

Separate Skirts
$9.75 to $16.50
in large variety of patterns and colors — many are in plaids, large and small checks, in the rich dark colors so conspicuous this season, in wool; others in light shades of Faille silk—ideal for the informal afternoon and evening; others again in white serge and jersey, dainty and select.

These skirts have pockets, wide belts, and are built for both comfort and style.

Second Floor.

TEETH $5.00
Best set (none better, no matter how much you pay), including your choice of material, double suction. Natural forms and guaranteed 10 years...$5.00
Gold Crowns $4.00
Bridge Work $4.00
Porcelain Crowns $4.00
Gold Fillings ..... $1.00 up
Gold Inlays ..... $1.00 up
Synthetic Porcelain Fillings...$1.00 up
Cement Fillings ..... 50c up
Silver Fillings ..... 50c up
Teeth Treated ..... 50c up
Nerve Removed (Painless) $1.00
Teeth Extracted (Painless) 50c
X Ray Examination $1.00
OLD GOLD in extracted teeth is valuable. I pay cash or allow full value for it on dental work.
No charge for painless extracting when plate or bridge work is ordered.
ONE PRICE ONLY.
The Only Private Dentist in the City Doing Work at Such
REMARKABLY LOW PRICES
NOT A DENTAL PARLOR. A private, high-class, up-to-date, SANITARY dental office, with sterilized instruments and gentlemanly operators whom you will not be ashamed to recommend to your friends.
EXAMINATION FREE
Hours 8:30 to 5:00
DR. FAIRFIELD,
300-305 Pantages Theater Bldg. 838 South Broadway. Both Phones.

EADE'S GOUT PILLS
The Old Standard Popular Remedy
Safe, Certain and Reliable
Established Twenty-five Years
Sold by Druggists Everywhere
Agents for U. S., 309 Broadway, N. Y.

EXPERIENCED SPECIALISTS
Look at Drs. Shores & Shores' record. 25 years continuous success specializing in Catarrh, Chronic and Nervous Diseases of Men and Women. They are reliable and will treat you absolutely on the square. Consultation Free. Rooms 603-4-5 Lissner Bldg., 534 S. Spring St., L. A. Office Hours: 9 to 5; Evenings, 7 to 8:30; Sundays, 10 to 12.

FREE EXHIBIT
Arrowhead Springs Products
Stall E-8
Grand Central Market
Free samples. Arrowhead Spring Water, Rock and Ginger Ale.
ARROWHEAD SPRINGS CO. Inc.
Phone: 27905 - South 3161

"TIMES" CIRCULATION FOR THE MONTH OF AUGUST, 1918.

STATE OF CALIFORNIA, COUNTY OF LOS ANGELES, S.S.:

Harry Chandler, President and General Manager of the Los Angeles Times, being duly sworn, declares upon his oath that the following is a true and correct record of the daily circulation of said newspaper for the month of August, 1918:

AUGUST, 1918.

	Copies
August 1	78,307
August 2	84,079
August 3	84,000
August 4 (Sunday)	120,000
August 5	82,910
August 6	82,918
August 7	82,274
August 8	82,519
August 9	82,500
August 10	82,813
August 11 (Sunday)	115,000
August 12	82,434
August 13	82,263
August 14	82,340
August 15	82,429
August 16	83,451
August 17	83,500
August 18 (Sunday)	115,500
August 19	81,462
August 20	81,194
August 21	81,011
August 22	80,956
August 23	80,782
August 24	81,085
August 25 (Sunday)	116,000
August 26	80,982
August 27	80,982
August 28	81,460
August 29	80,951
August 30	80,898
August 31	80,898

Average for every day of August..... 93,432
Sunday only, average for August..... 116,625
Average every day else, over August, 1917 14,305
Sunday-only gain over August, 1917..... 6,173

HARRY CHANDLER,
President and General Manager, The Times.
Subscribed and sworn to before me this 31st day of August, 1918.
[Seal] FRANK X. D'FFINGER,
Notary Public.

Johnny, get your gun!

We Have No Slacker Suits

But since "none but the brave deserve the fair," we believe it to be our duty to dress up the "braves" who must, for necessary reasons, stay at home; to see that they get fair treatment.

We Have the Goods
We Have the Tailors
Suits $25 to $65

A. Brauer & Co.
Tailors to Men Who Know
TWO SPRING ST. STORES
345-347 and 529-527½

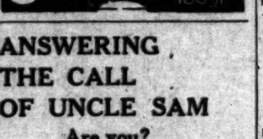

Wash Out The Pores With Cuticura Soap

And have a clear, fresh complexion, free from pimples, redness, or roughness. Pimples are usually caused by clogging and irritation of the pores. Smear them with Cuticura Ointment. In a few minutes wash off with Cuticura Soap and hot water.

Sample Each Free by Mail. Address post-card: Cuticura, Dept. 13L, Malden, Mass. Sold everywhere. Soap 25c. Ointment 25 and 50c. Talcum 25c.

CHICHESTER'S PILLS
THE DIAMOND BRAND
Ladies! Ask your Druggist for Chi-ches-ter's Diamond Brand Pills. They are reliable and always reliable. Take no other. Buy of your Druggist, say Chi-ches-ter's Diamond Brand, and take no other. Sold by Druggists Everywhere.

Diamonds
SELL YOURS FOR CASH
Our offer will interest you.
J. C. Ferguson F3516
320-5 HAAS BLDG.—Cor. 7th & Broad.

JEWINE'S
BDY 4000
1065J

ANSWERING THE CALL OF UNCLE SAM

Are you?

If so, you will find much of interest and much of help in the Farm and Tractor Section of the Los Angeles Sunday Times.

Notable articles on Irrigation, Poultry, Live Stock.

Tractor Farming, Horticulture, Proper Application of Farm Tools, Etc.

It will appear regularly with the Sunday Times

The Farm and Tractor Section

LG
Manufactures:
Suitable space for Mfg. Clothes, Pennants, Novelties, Caps, Etc.; in fact, all light work.
ROBERTS FIREPROOF
3rd and Main
Rooms $8, $10, $15

An Office That Knows
LAUGHLIN-GOSS
Rental Service
SECOND FLOOR HOMER LAUGHLIN BLDG.

D. BONOFF
FURRIER
LATEST FUR FASHIONS.
810 S. Broadway. Phone 13813.

AUCTION
High Grade Furniture
TODAY
at 10 A.M.
913 South Hill St.
Consisting of very high grade parlor suite, Hipplewhite dining room suite, Sheraton dining room suite, 2 mahogany dining room suites, 3 mahogany bedroom suites, Circassian walnut bedroom suite, several Oriental rugs, cut glass, silverware, dishes, paintings, 1 cello, 2 phonographs, etc., etc.
THOS. B. CLARK, Auctioneer.

AUCTION

By order of the Board of Trade. Entire plant of the Acme Sign Mfg. Co., Wednesday, September 4th, at 10 a.m., at 123 So. Broadway. J. J. Sugarman, Aucr.

AUCTION

GEO. J. Blank
Auction Commission House.
2215-17 S. MAIN.
Phone or see us before you sell or trade your merchandise. Cash advanced on consignments. Phones 10046; South 6315.

AUCTION.

S. W. KOHN,
The Reliable Auctioneer.
Pays highest cash prices for all kinds of merchandise, fixtures, furniture, restaurants, etc.
Auction sales conducted anywhere. CASH advances made on consignments.
NOTICE—Before you sell call on me. Phone Main 3655, evenings, Home 21697. Salesroom 1007 S. Main St., near West 18th St., Los Angeles.

THOS. B. CLARK
General Auctioneer and Importer of Antique Furniture
MOVED TO
911-913
South Hill St.
F1907. Main 8691.

RHOADES & RHOADES
Expert Live Stock Auctioneers
Ben A. Rhoades and Harold H. Rhoades.
Sales conducted in all parts of California and adjoining States.
Office, 1301-3-5 So. Main St., Los Angeles
Phones: Main 1259—25619

AUCTION

Furniture, Rugs (six rooms,) including $450 upright piano.
WEDNESDAY, SEPT. 4, 9:30 A.M.
713 SOUTH FLOWER ST. (Rear Cottage)
Iron beds, mattress, springs, sanitary couch, dressers, 9x12 and other rugs, violin, Singer sewing machine, curtains, draperies, hot plate, airtight heater, cook stove, dining tables, chairs, center tables, rockers, laundry outfit, dishes, kitchenware, two kitchen cabinets, etc.
STROUSE & HULL, Auctioneers. 62705.

AUCTION.

THURSDAY—10 A.M.
Big, all-day sale at our large salesrooms, 1053-1055 South Main St. For this sale we have the furnishings of 15 rooms, the amount of several consignments. At this time, we cannot list these goods individually. They are all clean, staple, medium quality furniture and rugs, and must all sell this day.
REED & HAMMOND, Aucts.

THE WEATHER.

[Official Report.]

LOCAL OFFICE, U. S. WEATHER BUREAU, Los Angeles, Sept. 3.—[Reported by Fred A. Carpenter, Meteorologist.] At 5 o'clock a.m. the barometer registered 29.80; at 5 p.m., 29.82. Thermometer for the corresponding hours showed 64 deg. and 74 deg. Relative humidity, 5 a.m., 88 per cent.; 5 p.m., 57 per cent. Wind, 5 a.m., northeast, velocity 3 miles; 5 p.m., southwest, velocity 13 miles. Highest temperature, 75 deg.; lowest, 61 deg. Rainfall for month, .13 of an inch. Barometer reduced to sea level.

WEATHER CONDITIONS.—A U-shaped depression extends this morning from California southeasterly into Texas and northeasterly to the region of the Great Lakes. Showers resulted throughout the district covered by this area of low pressure. The presence of the southerly extension of this low area gave general cloudiness to the coast district of California. Mt. Wilson reporting the fog to be 1000 feet thick. Intervals of fog Wednesday morning will occur in Los Angeles and vicinity during the otherwise fair weather of the ensuing thirty-six hours.

ORCHARD REPORTS.—Minimum and maximum temperatures from orchards reported to the Los Angeles office of the U. S. Weather Bureau yesterday are as follows:

	Max.	Min.
Raisins—		
Mt. Wilson	91	54
Pasadena	92	56
Pomona	92	58
Redlands	94	58
Riverside	96	60
Santa Barbara	78	52
San Bernardino	90	59

LOCAL FORECAST.

For Los Angeles and vicinity: Fair Wednesday, except cloudy or foggy near coast in the morning; light westerly winds.

STATE FORECAST.

SAN FRANCISCO, Sept. 3.—Weather forecast: San Francisco and vicinity: Generally cloudy or foggy Wednesday; fresh westerly winds.

Northern and southern California: Fair Wednesday, except cloudy or foggy near the coast; gentle southwesterly winds.

Sacramento Valley: Fair Wednesday; light southerly winds.

Santa Clara and San Joaquin valleys: Fair Wednesday; light northwesterly winds.

ARIZONA FORECAST.

WASHINGTON, Sept. 3.—Forecast for Arizona: Generally fair Wednesday and Thursday, preceded by showers in east portion Wednesday; warmer in north portion Wednesday.

COLORADO RIVER.

YUMA (Ariz.), Sept. 3.—[Exclusive Dispatch from the U. S. Reclamation Service.] Gauge height, Colorado River, 12.9 feet. Discharge, August 31, 7000 cubic feet; September 1, 6000 cubic feet; September 2, 5400 cubic feet; September 3, 5200 cubic feet.

TIDE TABLE

		High.	Low.	High.	Low.
Wednesday,	Sept. 4...	5:44	1:31	8:35	
		0.3	5.7	1.3	0.5
Thursday,	Sept. 5...	6:07	0:07	2:11	
		0.3	5.8	1.7	0.6
Friday,	Sept. 6...	2:30	0:32	6:43	9:42
		0.3	5.8	1.8	0.8
Saturday,	Sept. 7...	2:51	0:56	4:16	10:14
		1.3	5.6	1.9	0.9
Sunday,	Sept. 8...	4:10	10:19	4:49	10:48
		1.5	5.4	1.9	1.1
Monday,	Sept. 9...	4:30	10:42	5:27	11:27
		1.9	5.3	1.8	1.5

NOTE.—In the above table of tides, one hour should be added to the times mentioned between the 2nd Sunday in October, in order to conform with the daylight law.

TEMPERATURES.

	Min.	Max.		Max.	Min.
Abilene	66	72	Pasadena	91	54
Boise	48	78	Phoenix	100	70
Boston	70	84	Portland	76	62
Buffalo	70	86	Pomona	92	55
Chicago	68	86	Raton	86	52
Denver	54	88	Roseburg, Or.	90	48
Des Moines	60	86	Salt Lake City	80	54
Dodge City	64	88	Salt Lake, Utah	84	58
Eureka	52	64	San Diego	74	56
Flagstaff	48	80	Reno	86	50
Fresno	56	94	Riverside	96	56
Galveston	76	86	Roseburg	86	46
Havre	46	78	Sacramento	94	70
Helena	50	84	St. Louis	78	64
Huron	64	82	St. Paul	74	64
Independence	58	88	Salt Lake City	80	60
Kansas City	72	82	Santa Barbara	78	58
Knoxville	70	90	San Bernardino	96	58
Los Angeles	74	90	San Diego	74	68
Memphis	76	92	San Francisco	68	54
Modena	46	72	Seattle	80	58
Mt. Wilson	52	72	St. Louis	74	60
Needles	102	112	Tonopah	78	62
New Orleans	76	92	Tucson	96	
New York	76	84	Tulare	92	60
North Head	52	64	Washington	80	60
Oklahoma City	70	90	Williston	70	46
Omaha	54	84	Winnipeg	72	
			Yuma	100	86

ELKS FILL KETTLES.

[LOCAL CORRESPONDENCE.]

SANTA MONICA BEACH, Sept. 3.—The Santa Monica lodge of Elks is back of the drive for funds for the Salvation Army. The members were able to count $953 thrown into the army kettles Sunday and Monday.

PERFECT FUNERALS
½ TRUST PRICES
Perfect Service at Half Trust Price
What more can be desired? Godeau-Martinoni give the most and the best, and charge only half Trust prices
TELEPHONE
Bdy. 2731; Home 53427
Godeau-Martinoni
827 South Figueroa Street
Shipments to All Parts of the World.
No Extra charge for funerals in any part of Los Angeles county.
Godeau Funeral Service has branches in San Francisco, Oakland, Stockton.

Reed Bros & Winquist
Complete Funeral as low as $75.00
Lady Attendant.
1145 So. Flower Street.
Main 211; A8116.
Undertakers

SUPERIOR TO COPAIBA & INJECTIONS
SANTAL CAPSULES MIDY
RELIEVES IN 24 HOURS

VITAL RECORD.

MARRIAGE LICENSES.

The following marriage licenses were issued yesterday: Name and age given.

ALEXANDER—SURNIGHT, Joel D. Alexander, 37; Lillian A. Surnight, 28.

ALWINE—BRIGGS, Phillip N. Alwine, 42; Dollie B. Briggs, 30.

ANDERSON—TA MOTT, George Anderson, 29; Josephine F. La Mott, 21.

BARTON—YOUNGHANS, Edward V. Barton, 21; Elsie F. Younghans, 21.

BAXTER—COLLINS, Harry H. Baxter, 23; Bessie Collins, 20.

BERG—YOUNG, Andrew Berg, 42; Stella K. Young, 44.

BLUMBERG—AGOURE, Carl B. Blumberg, 27; Theresa Agoure, 24.

BRADY—RENNING, Joseph F. Brady, 45; Eva C. Renning, 27.

BROT—BAILEY, Clifford Brott, 24; Jessie Bailey, 20.

BROWN—HARMON, Joseph B. Brown, 21; Beatrice Harmon, 18.

BURNS—HARRISON, Dennis J. Burns, 21; Alfreda Harrison, 27.

CHAVEZ—SAVEDRA, Jose Chavez, 29; Elida Saavedra, 19.

CHAVIRA—SEDERBROOK, Joe L. Chavira, 33; Alma Sederbrook, 20.

CONNELL—SEYBERT, Albert H. Connell, 24; Caroline J. Seybert, 23.

CURTZ—SOLOMON, Andrea Curtz, 24; Catherine Solomon, 16.

DAY—NICHOLS, Lucian Day, 32; Maude J. Nichols, 28.

DE VOTO—LESLIE, William de Voto, 22; La Thelma Leslie, 21.

EMMERSON—THOMAS, Ivi Emmerson, 43; Lillian Thomas, 30.

ERICKSON—WESTERDAHL, Edward R. Erickson, 27; Pamela E. Westerdahl, 40.

FINDLAY—ADDERSON, William A. Findlay, 41; Ina R. Addison, 39.

FOSTER—COPE, Charles R. Foster, 34; Mary C. Cope, 37.

GERTY—DE VERE, Jean F. Gerty, 25; Grace de Vere, 22.

HARRIS—BOLTON, Milo S. Harris, 39; Ellen R. Bolton, 42.

HAUGE—LINDSTROM, Oscar F. Hauge, 30; Mabel E. Lindstrom, 19.

HAYES—POLLOCK, Edward M. Hayes, 33; Estelle A. Pollock, 29.

HEARNE—READ, Thomas F. Hearne, 27; Edith H. Read, 19.

HOWARD—FORD, Raymond M. Howard, 21; Vera Ford, 19.

JOHNSON—TURNER, Thale A. Johnson, 24; Virginia L. Turner, 20.

LICHTY—HARKER, Bert C. Lichty, 33; Lulu B. Harker, 30.

MARSLE—NICHOLS, Gustave Marsle, 23; Annie G. Nichols, 21.

MARTINEZ—DURON, J. Guadalupe Martinez, 32; Lolu Duron, 25.

MARTINEZ—HELLMAN, Edward J. Martinez, 30; Dorothy Hellman, 23.

McFADDEN—HOLPIN, Charles P. McFadden, 22; Jane Halpin, 23.

MILLER—SHANK, Harvey A. Miller, 22; Edna Shanks, 21.

MORRISON—TOWNSEND, Albert G. Morrison, 69; Evelyn Townsend, 56.

MUNOZ—GARCIA, Simon M. Munoz, 30; Nevenas Garcia, 20.

PAULLIN—ARMSTRONG, Charles V. Paullin, 21; Mildred H. Armstrong, 20.

PENTIW DE—BOOT, Carl W. Pentiw de Boot, 23; Laurel F. Boot, 21.

PHILLIPS—WASHBURN, Frank R. Phillips, 36; Claire E. Washburn, 26.

PRITCHARD—NEWLON, Albert J. Pritchard, 29; Josephine A. Newlon, 26.

REMNSBURG—CLARKE, Carl A. Remsburg, 21; Ada Clarke, 16.

SCANLON-McCRAE, Harry M. Scanlon, 30; Theresa B. McCrae, 22.

SIMS—STONE, William J. Sims, 22; Josie Stone, 20.

SMITH—PETERSON, Haldon W. Smith, 23; Ditte M. Peterson, 22.

SMITH—PRATT, Raymond J. Smith, 23; Blanche L. Pratt, 20.

SPENGLE—STONE, Emanuel A. Spengle, 56; Mabel A. Stone, 39.

WALL—READY, Nemard L. Wall, 38; Kate Ready, 34.

WEAVER—CONNELLY, Claude D. Weaver, 46; Nellie C. Connelly, 40.

WILLIAMS—McDONALD, Will A. Williams, 26; Marie McDonald, 26.

WILSON—IRELAND, Dennis W. Wilson, 57; Anna Ireland, 50.

WRIGHT—BISHOP, Charles H. Wright, 59; Florence Bishop, 58.

YOUNGBERG—TATE, Theodore Youngberg, 25; Gertrude Tate, 25.

ZIMMERMAN—KEIL, John A. Zimmerman, 25; Ruth D. Keil, 25.

BIRTHS.

Names, sex; place and date of birth.

CARR, Mr. and Mrs. Clyde C., Boy, Santa Ana, August 30.

CHALMERS, Mr. and Mrs. Joseph, Boy, 329 North Bread street, August 26.

DENNY, Mr. and Mrs. Ray, Daughter, 430 Bimini Place avenue, August 30.

FISCHER, Mr. and Mrs. William C., Daughter, 1020 Bellevue avenue, August 25.

FREDERICKS, Mr. and Mrs. Herman, Daughter, 1420 East Twenty-fifth street, August 27.

HAMMONDS, Mr. and Mrs. George, Daughter, Private Home Hospital, August 30.

HARTWELL, Mr. and Mrs. Arthur V., Boy, Private Home Hospital, August 29.

HORTON, Mr. and Mrs. Louise M., Boy, Methodist Hospital, August 31.

JONES, Mr. and Mrs. Claude, Daughter, 320 South Concord street, August 29.

KERNEZ, Mr. and Mrs. John, Boy, 1048 South Soto street, August 31.

KETTELSEN, Mr. and Mrs. Henry, Daughter, 954 E. Lincolnton, 19.

LUGO, Mr. and Mrs. Albert, Daughter, 2611 Honora avenue, August 24.

McGREGORS, Mr. and Mrs. Ada E., Daughter, 719 West Forty-first drive, August 26.

MORGAN, Mr. and Mrs. Alfred, Daughter, Los Angeles Harbor, August 13.

PRICE, Mr. and Mrs. William, Boy, 827 Summit.

SHOWN, Mr. and Mrs. Orlan, Boy, 2805 South Normandie avenue, August 28.

STRYKE, Mr. and Mrs. Jean, Daughter, 2024 Kenwood avenue, August 19.

TAYLOR, Mr. and Mrs. Earl D., Boy, California Hospital, August 30.

VIDAL, Mr. and Mrs. James, Daughter, 2809 Maxwell street, August 25.

ZIMMER, Mr. and Mrs. Harold, Daughter, Pacific Hospital, August 29.

DIVORCE SUITS FILED.

BAKER, Margaret, against William D.
BOWLES, Etta V., against Frank T.
DARBY, Joseph H., against Nell F.
DENEBIE, William A., against Minnie B.
EDWARDS, Sallie E., against Agnes.
JAMISON, Bertha H., against Ivan D.
McKAY, John, against Nettie.
SHEDD, Clyde L., against Jessie M.
WURKS, Harriet W., against Lewis R.

DIVORCE DECREES GRANTED.

MULCOHY, Annie from John W.
STONEHAM, Ethel from William J.
SWARTS, Roy from Ethel.

OFFICIAL DEATH LIST.

Name and place of death— Age. Date.

BERGMAN, Louisa, Los Angeles ..... 57 Aug. 31
BROWN, Edward, Los Angeles ..... 66 Sept. 1
BURNETTE, Frances, Los Angeles ..... 69 Aug. 31
COLES, Thales, Los Angeles ..... 41 Aug. 31
DAVIS, Rachael, Los Angeles ..... 70 Aug. 30
FOLAN, Susan, Los Angeles ..... 82 Aug. 31
FULLAWAY, William R., Los Angeles ..... 64 Aug. 31
LEWELLYN, John R., Los Angeles ..... 67 Aug. 31
LEWIS, Maria, Los Angeles ..... 68 Aug. 31
LINDLEY, Jennie, Los Angeles ..... 69 Aug. 31
MARONEY, Madeline, Los Angeles ..... 21 Sept. 1
MARTIN, Joseph, Los Angeles ..... 61 Aug. 31
MULDER, Peter, Los Angeles ..... 78 Aug. 31
PICKIT, Katherine, Los Angeles ..... 68 Aug. 31
PRESTON, Olive, Los Angeles ..... 63 Sept. 2
REED, John, Los Angeles ..... 56 Sept. 1
ROBINSON, Willis, Los Angeles ..... 57 Aug. 31
SCRIVER, Charles, Los Angeles ..... 65 Sept. 2
SIBLEY, Ramey W., Los Angeles ..... 67 Aug. 31
SMITH, Anna, Los Angeles ..... 70 Aug. 31
SMITH, Mary E., Los Angeles, N. ..... 80 Aug. 31
SWIFT, Alice, Los Angeles ..... 63 Aug. 31
VAN DAM, John, Los Angeles ..... 60 Aug. 31
WHITEHOUSE, Gerhard, Los Angeles ..... 87 Aug. 31
YOCUM, Clarisa, Los Angeles ..... 84 Aug. 31

DEATHS.

With Funeral Announcements.

BLAIKIE. At his home in Ontario, Cal., September 2, William F. G. Blaikie.
Funeral from Bethel Congregational Church, Ontario, Thursday, September 5, 2:30 p.m.

BURDETTE. In this city, September 3, Frances P. Burdette, aged 63 years.
Funeral from the chapel of Pierce Bros. & Co., No. 810 South Flower street, Wednesday, September 4, 3 p.m.

CATES, Owen Glendower Cates.
Funeral services Wednesday morning at 9 o'clock from C. C. Cleveland's undertaking parlors, Ninth and Pacific avenue, Alameda. Interment, Calvary Cemetery.

FOLEY, Daniel H. Foley, aged 74 years, beloved father of Mrs. W. J. Dinsdale, of No. 4410 Central avenue, city, and Mrs. James Noonan of Kansas City.
Interment, Mountain View Cemetery. Private Home Hospital, August 30. Strobble Funeral Home, directors.

GOMEZ, September 2, 1918, Fernando Roberto, infant son of Mr. and Mrs. A. R. Gomez.
Funeral services will be held this morning at 10:30 o'clock at St. Agnes Church. J. D. Potts & Co., directors.

HAYNES. At the residence of her grand-daughter, Mrs. R. F. Brown, No. 2483 Huntington drive, this city, September 2, Mrs. Louisa F. Haynes, aged 72 years, beloved wife of A. M. Haynes and mother of Mrs. H. Bradley of Mobile, Ala., and Leonard Haynes of Mobile, Ala.
Funeral services Thursday, September 5, at 2 p.m., from the Los Angeles Crematory chapel, corner Stanford and Glover streets. W. A. Brown, funeral director. (Bay City, Mich., papers please copy.)

LEAVENWORTH, September 3, at No. 6407 Dix street, Mrs. Lucinda V. Leavenworth.
Remains at parlors of W. M. Strother, No. 2040 Hobart boulevard. Funeral notice later.

PENDLING. At No. 2020 Echo Park avenue, September 2, Amanda F. Pendling, aged 71 years, beloved mother of Miss Mary Pendling, Albert W. Pennefind, Mrs. Louise A. Darrell, Mrs. J. H. Dunlop, Charles A. Pendling, Mrs. G. Houck, Mrs. R. J. Sloan, Mrs. Jack Richardson.
Funeral from the German Lutheran Church, corner Eighteenth and Cherry streets, Thursday, September 5, 1 p.m. Pierce Bros. & Co., directors.

SCHOFIELD, John B. Schofield of Boston, brother of Mrs. John G. Mossin and Mrs. Godfrey T. Abbott of this city.

SHEATHER. At No. 520 South Grammer place, September 2, Fred F. Sheather, aged 55 years, beloved husband of Lillian Beaver Sheather and father of Miss Winnifred F. and Jack Sheather of this city and Alfred M. Sheather of the United States Army in France.
Funeral services Thursday, September 5, at 2 p.m., from the funeral parlors of W. A. Brown, No. 1235 South Flower street. Interment, Inglewood Park Cemetery.

SHEEHY. Monday, September 2, at the home of J. J. Byrd, Inglewood, Mrs. Elizabeth Sheehy, aged 82 years.
Requiem mass at St. John's Church, Inglewood, on Thursday at 9 a.m. H. J. Anderson in charge.

The City and Environs—California's Costa Rica. Editorials—News—Business—Society—The Drama

The Times
LOS ANGELES

VOL. XXXVII. WEDNESDAY MORNING, SEPTEMBER 4, 1918.—PART II; 8 PAGES. POPULATION { By the Federal Census—(1910)—319,198. By the City Directory—(1918)—507,661.

In Los Angeles.

WEEK ACCESS TO GERMAN CHURCHES, SOCIETIES.

Four-Minute Men Plan Campaign of War Education Among Those Speaking Enemy Tongue.

CAMPAIGN of patriotic education is to be conducted by the Four-Minute Men speakers in the churches of Los Angeles and will conduct their services in them and among the eighteen German societies which still hold their usual regular meetings.

Chairman Marshall Stimson of the Four-Minute Men of this county, announced the campaign last night at a meeting of the speakers at their headquarters at No. 791 South Hill street. The speakers will ask permission on behalf of the government to address these churches and societies to tell their members of the progress of the war, of the work of the selective military service, of the coming fourth Liberty loan and of the Red Cross, and other war work.

The list of churches at which it is planned to make these addresses includes Immanuel Evangelical Church, No. 337 East Jefferson street, of which Rev. Otto Satzinger is pastor; St. Paul's Evangelical Church, East Washington street; Zion, at Spence and Macy streets, Boyle Heights, Rev. Adolf Seeberger, pastor; Zion, at 1017 North Broad, Rev. Jonathan Hoffmann, pastor, and Trinity Lutheran Church, Eighteenth and Cherry streets, Rev. A. E. Michel, pastor.

The Lutheran Church of Hollywood, of which Rev. Victor Brohm is pastor, recently dropped its German designation, and now conducts its services in English to emphasize its thorough Americanism.

Chairman Stimson yesterday asked Carl Brohm of the Turnverein Germania for permission to send a Four-Minute man speaker to address that society at its regular meeting last night, but Mr. Brohm replied that the next meeting was a matter of the Executive Committee, which will be made by the Four-Minute men to have one of their speakers at the next meeting of the society at their building at No. 1329 Cocoa street.

The other seventeen German societies in existence in Los Angeles, which the Four-Minute Men will endeavor to address, are: Arbeiter Verein, Schwaben-Verein, Deutscher Krieger Verein, Fidelia Mannerchor, Kreiger Verein, Plattdeutcher Verein, German Ladies' Benevolent Association, German Relief Society, Alter Krieger Verein, and the following lodges of the Sons of Herman: Los Angeles Lodge No. 122, Schiller Lodge No. 34, Germania Lodge No. 2, Eintracht Lodge No. 46, Einigkeit Sisters Lodge No. 19.

Edward Steutz, editor of the German Press, who was arrested on August 8, charged with violating the Espionage Act and who was released when he had agreed to cease publishing his paper, is a State officer of the Sons of Herman.

All of these organizations, which hold their meetings at Turner Hall, No. 321 South Main street, sent delegates to the German-American Alliance which is supposed to have disbanded. Congress revoked the national charter of this organization.

Complete news of the activities of these societies was formerly printed in the Germania, the German-language daily newspaper published by Max Socha, who was president of the local German-American Alliance. Germania suspended publication four months ago.

A largely attended meeting of Four-Minute Men was held last evening at State Council of Defense headquarters at No. 719 South Hill street. Representatives of half a dozen nations were present and undertook, as speakers, to carry the message of draft registration to their countrymen in this county. Chairman Stimson read a message from Washington outlining the big job ahead of the speakers, to acquaint the public at large with the imperative necessity of registering on September 12, by speeches in theaters, churches and other public gathering places.

DAMAGE SUIT DISMISSED.

Teddy Tetslaff, defendant in a damage suit by Joseph C. Marchetti, was cleared of negligence in a decision by Judge Hewitt yesterday. Mr. Marchetti, now in the navy, was returning from Vernon when his automobile broke down. He telephoned to the White Garage, and was told, he said, that a tow car would be sent. It did not arrive and a street car struck the automobile. Mr. Marchetti sued Mr. Tetslaff, holding that he failed to respond to the call. Mr. Tetslaff declared he did not receive the call.

ASK DECISION ON COLORED NURSES.

COMMITTEE AT COUNTY HOSPITAL SENDS LETTER TO THE SUPERVISORS.

The Board of Supervisors received yesterday through N. R. Martin, head of the County Hospital, a communication from a committee of nurses asking for a definite decision on the question of admitting colored girls to the Nurses' Training School. The white nurses stated that they felt sufficient time had elapsed since their conference with the board on July 31 "for the board to give consideration to the matter, as it is vitally important that the nurses know at once."

At the time of the conference it seemed to be the opinion of the board that the doors of the training school should be open to colored applicants. When the same question was raised two years ago and defeated, there was a hint that if colored students were admitted, the white nurses would not serve with them. A protest against admitting them was recently signed by 161 nurses of the County Hospital. The committee of nurses signing yesterday's communication comprised L. L. Ross, N. A. Kendall, F. D. Selden, E. B. Hughes and E. A. Wilson.

The board will defer the matter until the return of Supervisors McClellan and Delorey. The former is leaving for Minnesota and the latter is attending the State Fair.

MAN WITH MESSAGE GOES TO PATTON.

"I am in constant communication with the Czar of Russia, and hold a commission from the imperial government of the United States. Therefore I demand my freedom." This ukase was issued yesterday in the psycopathic ward of the County Hospital before Judge Reeve by Ernest Kendall of Imperial, who was taken from the Alexandria last week after he had persisted in lounging in the front glass inclosure of the lobby in dirty overalls and shirt.

Last Monday night Kendall climbed out of his window, clambered up three stories by the water pipe, and was found on the roof fighting imaginary Huns, whom he said were endeavoring to abduct the Queen of Japan. Judge Reeve ordered Kendall committed to Patton.

IS VOCATIONAL SUPERVISOR.

William S. Keinholz, heretofore supervisor of agricultural work in the intermediate and high schools of this city, has been appointed supervisor of vocational education in the same system, it was announced last evening by the Board of Education. Mr. Keinholz has filled a number of supervisorial capacities.

WANTED TO BE FREE—HE IS.

Mrs. Helen B. Hyams was granted a divorce by Judge Avery yesterday from William B. Hyams, an attorney. She testified that he had said he wanted to be free as they could not get along. He became discouraged at paying bills for physicians' services because of her illness, it was said.

MESSAGE FROM BATTLEFIELD.

Woman Recognizes Long-Lost Son in War Photograph in "The Times."

Failing to hear from her 21-year-old son, Jack, since last June, Mrs. Florence Oberle of the Biltmore apartments received a shock last Sunday when she opened a copy of The Times and recognized the face of her boy looking at her as he lay on a stretcher with his head bandaged. The picture was taken back of the front-line trenches in France.

Mrs Oberle's son has been serving in the One Hundred and Twenty-second Field Artillery, having enlisted in Chicago in May, 1917. She is positive in her identification. Jack Oberle formerly lived in Los Angeles, when his father was a well-known actor in the Morosco Theater. Mrs. Oberle laid the facts of her case before Col. B. B. Ray, head of the local Soldiers' and Sailors' Welfare Commission, yesterday for investigation.

REALTY MAN KILLED ENTERING ELEVATOR.

DANIEL L. SPRAGUE VICTIM OF ATTEMPT TO BOARD MOVING CAR.

Daniel L. Sprague, a real estate operator living at No. 802 San Pedro street, was killed last night while trying to enter an elevator, which, according to witnesses, was in motion. Sprague, who was about 40 years old, hurriedly entered the building at 8:20 o'clock, just as the door of the elevator was closing.

"Witnesses agree," said B. J. Howdershell, manager of the building, "that Mr. Sprague put his hand on the door, which is operated by air, and forced it back so that he might enter. His arm was caught and he was dragged upward. As his hand was pulled off the door, this released the latter, and his body was dropped after it had been carried upward. He fell, striking his head, and died a few minutes later. M. V. Lee, the operator of the elevator, is, I believe, a careful young man and the elevator apparatus the latest and most improved."

Mr. Sprague was a member of the Los Angeles Anglers' Association, which has offices in the building and was on his way to the rooms of the organization. He leaves a widow.

In Charges.

ESPIONAGE AND BIGAMY MIXED.

Strange Tale Unfolded as a Sequel to Arrest.

German Said to Have Pair of Wives and Names.

No. Two Says Alias was to Deceive Detectives.

A romance which had its inception in the Wilshire district, and which resulted in an alleged bigamous marriage, came to light yesterday, when Henry Miller, alias Henry M. Meyers, a German, was arraigned in Justice Forbes's court following his arrest early Sunday morning on a warrant charging bigamy.

The complaining witness in the case is Luella Miller of No. 110 West Fifty-second place, who says she was married to Miller in Los Angeles in 1916 by Rev. J. I. Myers. The name of the alleged second wife is Marie Vesecky Meyers, an Austrian, who asserts that Miller married her under the name of Meyers because he was being shadowed in Los Angeles as a German spy, and did not wish the authorities to interfere with his marriage. Attorney George M. Pierson represents both women in the criminal action.

According to the story, on August 1 Miller and Miss Vesecky went to Santa Ana and procured a license to marry, Miller taking the license out under the name of Meyers, and explaining that the government was on his trail as a suspected German spy and he wished to throw them off the scent. She took the explanation in good faith, she says. They were married, according to Deputy District Attorney Heinecke, and returned to Los Angeles and took up their residence at No. 1702 South Grand avenue.

Meanwhile, Mrs. Miller, who had been in Oakland for some time, living with an adopted daughter, says she had not been receiving any support from her husband, and she came down to Los Angeles to investigate.

She is said to have made an effort several times to have her husband provide for her and their adopted child, without success. She finally had Miller arrested on a complaint charging failure to provide. Pursuing her investigations further, Mrs. Miller says she discovered a second woman installed in the South Grand avenue home of her husband. Inquiries brought to light the information that she was the reputed wife of her husband. She swore to a complaint charging bigamy.

Early Sunday morning Detectives Nelson and Briggs of the University Station went to the Miller house and arrested him. Justice Forbes set his preliminary examination for September 10 and fixed bail at $3000.

TELLS RIGHT WAY.

Consuls' Committee Would Have Flags of All Fourteen Allied Nations Flung to Breeze.

Protesting the announced intention of the City Council to purchase the flags of only five of the fourteen Allies for display from the City Hall flagpole, the Allies Committee, composed of local consuls of the Allied nations, yesterday sent to the Council a letter stating that the city should display flags of all of the fourteen Allies.

The letter, which was signed by Charles Winsel, Vice-Consul for Belgium and president of the committee, says:

"The Allies Committee of Los Angeles is composed of the representatives of fourteen Allied nations, and it is a great discourtesy in displaying Allied flags to display some of them without displaying all the fourteen. The printing and the sewing together of these Allied flags is not right. The hoisting of these flags one over the other on one pole is wrong. The proper way to display the Allied flags is as follows: America, Serbia, Belgium, France, Great Britain, Poland, Italy, Czechoslovaks, Greece, Japan, China, Armenia, Cuba and Portugal."

TO CURB ACTIVITY OF DRUG RUNNERS.

To aid in breaking up the illicit sale and use of drugs, E. C. Yellowley, revenue agent in charge here, has appointed six additional narcotic agents to look after the traffic. These men have not yet been assigned to duty, but it is understood that at least three will be employed in this city and vicinity, the activity of the drug men being most pronounced along the Mexican border line.

WITH RAILROAD BODY.

William R. Williams, formerly secretary of the Juvenile Court of this city and for years a special writer on political subjects, yesterday assumed his duties as recorder of the State Railroad Commission at San Francisco. He succeeds Frederick O'Brien, recently appointed assistant director of education of the Federal Food Administration.

ON TECHNICAL CHARGE.

Melville Jacoby, secretary-treasurer of the National Chemical Company of this city, pleaded guilty yesterday in United States District Judge Trippet's court to a violation of law, in that a shipment of nitric acid to a dealer in San Bernardino had not been properly addressed. A fine of $50 was assessed and paid. The offense was a technical one.

POCKET PICKED.

Ward B. Nash of No. 1407 Edgecliff drive reported to the police last night that while riding on a Hollywood car his pocket was picked of his registration card and checks for $465.75, issued him by the Southern Pacific Railway.

First Rumblings of the Biggest Army Draft in History.

Scenes at the city's largest draft exemption board headquarters yesterday.

Below are early registrants who will be absent from the city September 12, registration day. At the top are volunteer workers at the headquarters of Board No. 17. Left to right, top row, Pio Sepulveda, Jr., interpreter Mrs. B. F. Diamond, stenographer; Miss Pauline Silver and Miss Chenoweth, volunteers. Lower row, left to right, Mrs. F. L. Thomas, Mrs. R. E. McGill and L. O. Ferguson, all volunteers.

Vetoed.

NO ASSISTANT HERE TO THE ADJUTANT-GENERAL.

Would Tend to Make Two States, Says Borree; Big Draft Discussed.

AFTER a conference with Adjt.-Gen. J. J. Borree yesterday at the City Hall members of the city and county draft boards voted almost unanimously against the proposed appointment of an assistant adjutant-general for Southern California. The proposition was also strongly opposed by the Adjutant-General himself.

He explained that his opposition to such a position was that the cost of supplies can be cut by ordering in large quantities and farther ahead, under the present system, and that the matter of decisions would have to come from the Adjutant-General eventually anyway.

That Adjt.-Gen. Borree anticipates or hopes for an assignment to active service with the American forces in France was indicated yesterday during his conference with local draft board officials.

While talking with the local officials unofficially he said: "I hope by the time the present draft is well on its way I shall be in France. That's where I hope to be, anyway."

At the suggestion of the Adjutant-General, three board members were appointed as a central supervisorial committee, to aid publicity on the draft, and to help any board in the performance of its duty. This committee includes Thomas Spaulding, Board No. 13; Evans Lewis, Board No. 5, and Ernest G. Taylor, Board No. 7. Part of the work of this committee will be to establish a sort of central clearing headquarters for matters relating to the big draft.

BOARD MEMBERS LIABLE.

Two important questions were settled by the adjutant-general. He said that members of draft boards are not automatically exempted, and furthermore, that they will be called, in accordance with their respective military responsibility. With relation to the mailing out of questionnaires to registrants he said that as soon as clerks in the boards' headquarters had completed the clerical work necessary, the questionnaires would be mailed out, but not within any specified period. It is believed that in many instances the questionnaires will be mailed to registrants within three or four days, while others might have to wait a week.

The fight for the appointment of an assistant Adjutant-General for this section of the State was led by Henry J. Stevens of County Board No. 3. Registrar of Voters Lyons also favored the plan.

"If you put a man in Los Angeles, and get diverse decisions, it will not be long until someone will want two separate States," said the adjutant-general. He afterwards said that he did not believe such a thing would come to pass.

GRAVE PROBLEMS.

In talking on the handling of the business of the September draft, the Adjutant-General pointed out that among the older men to register the boards would have great problems, especially with older men of foreign birth.

"If these men are registered properly," he said, "we will not have so many delinquents. We know that many of such men did not get a square deal in the first draft, there being many cases of men with four or five children being sent to camps. This would not have happened if they had their questionnaires properly filled out. In this connection I shall take it up with the legal advisory board and ask that a school be established for such advisors, and that if any lawyers thus appointed fail to attend the schools that the advisory board ask them to resign or dismiss them."

The Adjutant-General paid a tribute to the draft board members and their work. He said that he had received a circular letter from the medical office of the Provost-Marshal-General saying that many boards sent men to camps when turned down elsewhere, and that if such a condition existed the board members so acting should be sent to prison. He said he bitterly resented the implication, and that he replied that if such a condition did not apply to California, it should have been cut out of the latter. He said no such a condition existed here, except in cases where the boards found men discharged without a statement of his ailment being made, and that in such a case the boards should send the man back to camp.

He said that not many boards have disobeyed instructions; that he simply passed along the instructions of the Provost-Marshal-General. Hereafter, he said, all business relating to the draft should be taken up with his office. The Adjutant-General paid a tribute to Maj. Hut-

(Continued on Eighth Page.)

Police Report.

STREET ACCIDENTS GROW; CRIME DECREASES HERE.

TRAFFIC accidents and fatalities in Los Angeles have increased, while crime in practically every classification is on the decrease, according to the comparative August report, embracing the last five years, issued by Chief of Police Butler yesterday.

The total of traffic accidents in August, while larger than in the same month of the previous years, is less than in July, 1918.

The reports are as follows:

CRIME RECORD.

	1918	1917	1916	1915	1914
Autos stolen	100	126	69	63	70
Autos recovered	82	94	55	no record	
Pickpocketing	1	11	9	17	25
Bunko cases	1	11	9	17	9
Homicide	3	5	4	3	10
Burglary	218	323	209	312	209
Hold-up	12	14	17	10	17
Traffic accidents	1,049	917	885	no record	
Traffic injuries	297	300	250	no record	
Traffic fatalities	10	12	12	no record	
Drunk arrests	893	1,273	1,067	no record	
Total arrests	3,460	4,478	3,440	2,545	3,528

TRAFFIC ACCIDENTS.

The number slightly injured in traffic accidents in August was 258; the number seriously injured, 39; the number fatally injured, 10. The total injured, 307. Of the 307 injured, 133 were pedestrians. Of the pedestrians, 116 were slightly injured, nine seriously and eight fatally. The total accidents (both property and personal injury) reported to the traffic bureau during August was 1049.

Of the traffic accidents in July, 1918, the number slightly injured was 243; seriously, 39, and fatally, 5.

Houseboat.

MOONLIT PATH LEADS TO JAIL.

Trouble for Two is Born of Summer Beach Romance.

Broker and Wife of Another Man are Accused Pair.

Husband Appeals to Police and Arrest is Sequel.

A summer romance at the seashore that culminated in the wrecking of two homes, was revealed yesterday by the issuance of warrants for the arrest of George Miller, a broker, and Mrs. Alice Brown, both of this city.

Traced to a vine-covered cottage at No. 944 Eighteenth street, San Pedro, Miller was discovered bidding Mrs. Brown an affectionate farewell as he was about to depart for his office, according ot Detective-Sergeant A. C. Wedge, who took the man into custody.

The officers then applied for warrants for Miller and Mrs. Brown on a statutory charge. Fred M. Hunt, the eleven-year-old son of Mrs. Brown by a former marriage, was turned over to juvenile officers pending a disposition of the case.

Mrs. Brown was a guest at a houseboat party. Among those she met was Miller. He was selected by the hostess as Mrs. Brown's dinner partner. Afterward Miller and Mrs. Brown sat upon the moonlit deck and gazed across the placid waters of the bay toward the open sea. There the romance is said to have had its inception, and the officers claim to have witnesses to prove that there were clandestine meetings at the houseboat that became more frequent.

Later, impelled by the alleged mutual affection, the two accused are said to have cast aside conventions and left their respective homes. For a time they were said to have resided at a hotel as Mr. and Mrs. Miller. Mrs. Brown then took her two children to the bungalow in Eighteenth street a few days ago and began keeping house for Miller. Wedge informed the magistrate.

Failing in his effort to effect a reconciliation with his wife, Brown appealed to the police.

WOULD RETURN TO WAR SYSTEM AGAIN.

Again the United Improvement Association is out with a proposition looking toward the election of City Councilmen by the ward representation system. The idea is based upon the selection of fifteen Councilmen to represent as many districts of the city.

In a communication presented to the City Council yesterday by Charles H. V. Lewis, president of the association, this organization proposes to place a district representation amendment proposition upon the November election ballot. A similar movement was started here a year ago.

ROUTS PROWLER.

Woman Finds Man in Room and Attacks Him with Hands and Teeth.

"You never can tell about the women," is what an unidentified man now being sought by the police is probably saying to himself while nursing a lacerated lip and other facial injuries.

When Miss Mary Galloway of No. 325 South Grand avenue, awoke from her dream of peace early yesterday morning, she found the unidentified stranger in close proximity and, apparently, in no hurry to leave upon being discovered.

The man's face was nearest to her, so Miss Galloway immediately took hold of it with both hands and her teeth. It took the nocturnal visitor only a few seconds to decide he'd better move, which he did—through the window.

FRANK J. HART
SOUTHERN CALIFORNIA MUSIC COMPANY
332-334 SOUTH BROADWAY, LOS ANGELES.

The Contribution of Science to Art

The beautiful Chickering Upright Piano, in which has been installed the

Ampico

will open to you the entire realm of music—Life's Greatest Inspiration.

Exact interpretations of the masters by pianists supreme in their art, whether classics, light classics or popular, and played precisely as if the artists were at the keyboard.

Come to our warerooms and hear your favorite selections played by your favorite artists.

Liberal Allowance for Your Used Piano

Easy Terms Arranged

The Chickering-Ampico may be had in both grand and upright styles. Call or write for interesting literature.

Clothes Mistakes are Expensive

This Store's name in your Spring Suit insures you against any possible error in style, fabric or tailoring

Mullen & Bluett
Broadway at Sixth

Educational.

SCHOOLS OPEN; MANY ENROLL.

Registration is Expected to Exceed Previous Terms.

Nearly Ninety Thousand are Signed up First Day.

Officials Seek to Secure Training Corps Here.

School opened yesterday. While the complete figures of the enrollment cannot as yet be obtained, the office of the superintendent of schools announced late in the day that at least 90,000 are attending classes throughout the city schools.

It is expected by Board of Education officials that, due to the coming draft, the high school registration will be somewhat less than of former years. However, it was stated at the board meeting last evening that the elementary schools have far exceeded expectations in enrollment and will more than make up the deficiency.

In the high and intermediate schools it is said that vocational work has taken precedent over the purely cultural subjects. The schools have emphasized the need of trained workmen, and the students have signed for practical work with unexpected enthusiasm.

"The most hopeful phase of the entire school outlook is the fact that we are coming to believe in the practicability of taking education to the places where it is most wanted," asserted Arthur Gould, assistant superintendent of schools, yesterday. "We used to have a notion that the school was preparing a student to do something later on, but now we realize that the school is doing something right now. Nowhere is this more manifest than in Los Angeles. The government has requested us to do everything in our power to speed up production, and we are doing our best to comply."

Americanization of foreigners will play a big part in the local educational programme, and considerable interest was evinced by foreigners. Their response to the movement has been general, and their enthusiasm high, it was announced.

There is yet a possibility of Los Angeles high schools becoming headquarters for Reserve Officers' Training Corps, arrangements for which were recently cancelled by the government. Affirmation of this fact was contained in a telegram yesterday received by the Board of Education from Washington in response to the following:

"Charles R. Mann, War Department Committee on Education, Washington, D. C.

"The fact that Students' Army Training Corps does not include secondary schools greatly handicaps our efforts to keep young men 18 and over in school. In addition to this we have just been advised through the Adjutant-General's office that, owing to lack of officers and equipment, the R.O.T.C. cannot be extended to the Los Angeles high schools. We most urgently request that some measures be instituted to give military training to secondary schools under government supervision.

[Signed] "J. B. MONLUX,
"Assistant Superintendent of Schools."

Ten thousand announcements are being sent out this week to business women, professional women, clubwomen and women of the home to enlist for physical training at the Young Women's Christian Association. The fall term begins September 19. Registration begins September 10.

Including City's.

COUNTY TAXES ARE APPROVED.

Supervisors Adopt Budget for the Coming Year.

Rate Nine Cents Less than Previous Figure.

Funds for the Flood Control Work Provided For.

The Board of Supervisors yesterday adopted the budget and approved the tax rate for the fiscal year 1918-19 for Los Angeles city and county at $3.03. Last year it was $3.12. The rate for municipal purposes is $1.45; general county, 50 cents; general school, $1.06; flood control, 3 cents. This latter rate takes care of the interest on the bonds sold to cover the work of constructing the flood control work. The figures were compiled by William A. Gausden, budget clerk.

Fund appropriations were:

General fund	$2,719,700
Salary fund	2,151,217
Los Angeles county highway bonds	520,007
Exploitation	16,781
Highway maintenance	107,511
Free library	71,875
Road districts	868,859
Flood wards fund	283,500
General county elementary schools	1,242,463
General county high schools	1,174,088
Total	$9,555,921

The total fund appropriations covering the lighting districts, road improvement districts, waterworks districts and all specail school districts have not been reached by the Supervisors in total.

The school rate of $1.06 in Los Angeles city is made up of the following special fund rates:

High school special	.245
Common schools special	.10
Kindergarten special	.005
Building special	.09
Common school bonds	.05
High school bonds	.05
General common schools	.14
General high schools	.14

The rate of 50 cents for general county purposes, which is a reduction of about 10 per cent. from the preceding year, is made up as follows:

General fund	.225
Salary fund	.113
Exploitation fund	.02
Highway maintenance fund	.02
Los Angeles county highway, interest and sinking fund	.03

In Long Beach city the rate for general county and school purposes will be $1.69, as follows:

General county	.50
General school	1.19
Special high school	.70
Kindergarten special	.10
Common school special	.30
Building special	.15
Common school bonds	.06
High school bonds	.04
General county common school fund	.14
General county high school fund	.14

In Pasadena city the rate is $1.73, divided as follows:

General county purposes	$ .50
Flood control	.02
General school	1.21

In Alhambra city the rate is $2.31, divided as follows:

General county	$ .50
County free library	.02
Special high school	.70
Special common school	.30
Kindergarten	.10
Building special	.05
Common school bonds	.05
High school bonds	.17
General county common school fund	.16
General county high school fund	.14

Glendale rate, $1.98:

General county purposes	.50
School purposes	1.48

Huntington Park rate, $2.13:

General county purposes	.50
School purposes	1.59
Free library	.04

Monrovia rate, $2.10:

General county purposes	.50
School purposes	1.60

Pomona rate, $1.92:

General county purposes	.50
School purposes	1.42

Redondo Beach rate, $1.91:

General county purposes	.50
School purposes	1.41

Santa Monica rate, $2.06:

General county purposes	.50
School purposes	1.56

Sierra Madre rate, $1.19:

General county purposes	.50
School purposes	.69

South Pasadena rate, $1.72:

General county purposes	.50
School purposes	1.22

Venice rate, $1.66:

General county purposes	.50
School purposes	1.16

Leo C. Wende or Oscar Henderson?

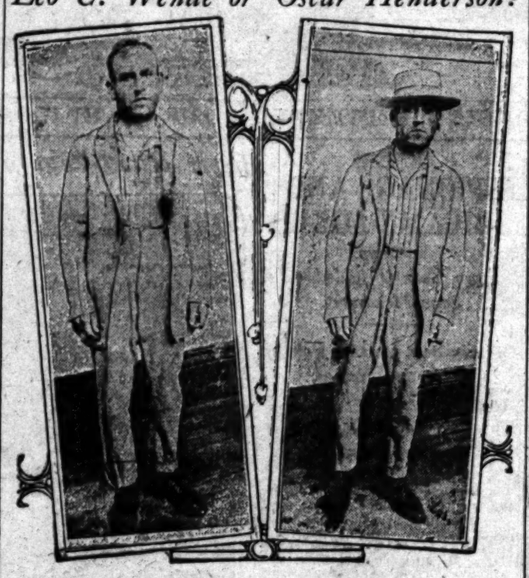

Who is this man?

More Mystery.

MAN WHO DENIES SELF FORMER GERMAN SOLDIER

THE collective efforts of a million people may be necessary to untangle a mystery of identity created by the Sphinx-like silence of Leo C. Wende, alias George Brown, alias Oscar Henderson—named by the police as the suspect in the $50,000 diamond theft from the store of Donovan & Seamans, August 17.

"The Man Who Denies Himself" is the way the police referred to him yesterday when their concerted efforts to break down the stubborn denials and the silence of the suspect failed to bring them any nearer the solution of the puzzling case.

Identified by nearly a score of persons who knew him in his previous employment, Wende remains absolutely unshaken in his statements that he is Oscar Henderson and knows nothing of what the police and the witnesses say about him.

The man who had been known as Oscar Henderson for only four days—the four days preceding his arrest—says he knows nothing of Wende or Brown.

In the meantime, somewhere in Southern California is a cache containing diamonds, platinum rings, solid-gold watches, emeralds, rubies, opals, sapphires, jewels of every description—the prisoner's alleged loot.

The only new angle in the case which developed yesterday was that Wende was for five years a German soldier, but whether he was an officer or not the man refused to admit.

Working on the theory that the man may be connected with pro-German activity in Southern California, Detectives Winn and Murphy yesterday spent the entire day questioning various German residents of Los Angeles, and found nothing.

Detective Captain Home made the request last evening that any person who may have seen the man, who knows anything whatsoever concerning his movements, either telephone or call, preferably the latter, at the detective bureau, and give his or her information to the detective lieutenant then on duty, or to Capt. Home himself. The Donovan & Seamans company has offered a reward of 10 per cent of all valuables recovered to the person or persons who can supply information that will convict the criminal.

Every bank official who may have any knowledge of safety deposit boxes secured by Wende was requested yesterday by Capt. Home to appear at the detective bureau. Through each lodging-house where Wende is known to have been went the detectives yesterday, in the hope of finding the lost jewels. It is the conviction of the police that Wende stole the trinkets and cached them in some local building. The slow checking-up of the man's place of habitude progressed yesterday without revealing anything of value to the police.

RELATIVE IS SOUGHT.

News of Death of Creditman of Arizona Copper Company is Received Here.

Friends are endeavoring to locate J. R. Hammock, the only living male relative of William R. Brown, a former Los Angeles man and creditman of the Arizona Copper Company, news of whose death at Clifton, Ariz., has just been received.

Mr. Hammock told his relatives his address here would be in care of the Young Men's Christian Association, but he is not there at present. He is a cousin of the deceased man, and it is desired that he get in touch with the family at Arizona as soon as possible. Mrs. Jean Michael of this city, a friend of both men, received a wire yesterday morning asking her to locate Mr. Hammock if possible.

DOCTOR GRANTED LEAVE.

Dr. J. M. Lacey, medical director of the County Hospital, who was ordered into the service of the government, has been granted a stay of sixty days by the War Department on the petition of the Board of Supervisors that his place at the hospital could not be filled at once.

DON'T HOLD BEANS.

Government is Not Going to Issue Regulated Price, Says Food Administration Official.

Warning was issued yesterday by Frank H. Suffel, license commissioner, Food Administration, to the bean growers that they should not hold their stock from market with the expectation that the government will issue a regulated price on them.

"Information has reached this office that many bean growers in Southern California are not marketing their crops, hoping that the government will give them a regulated price," Mr. Suffel said. "I can positively state that the government has not, nor does it contemplate doing so. The law of supply and demand will regulate this year's bean market, as in the past."

Detailed information concerning the new regulations governing the use of wheat flour products is expected at the local office of the Food Administration within a few days. In the meantime the present rules governing the serving of wheat flour products in public eating houses remain in effect.

REALTY MAN DEAD.

Isaac I. De Hall Victim of Attack of Apoplexy While Visiting in San Francisco.

Isaac I. De Hall, a wealthy real estate owner, who lived at No. 913 East Twenty-eighth street, this city, dropped dead in his agent's office in San Francisco yesterday, according to dispatches from the north last night. He had been in San Francisco several days looking after property interests. Apoplexy is supposed to have caused death.

Mr. De Hall was 73 years old, and had lived in Los Angeles for the last twenty-five years. He owned the Argonaut, Allen, Panama and Grand Pacific Hotel properties here, as well as other valuable real estate in this city and in San Francisco. He was a large subscriber to the Liberty Loans.

Word of Mr. De Hall's death was received here by his son, Elmo De Hall, who with his wife left at once for the north. In San Francisco was Mrs. De Hall, Sr., who had accompanied her husband on his trip. The body will be brought to Los Angeles for burial.

CITY TO START AN ANTI-SQUIRREL DRIVE.

County Horticultural Commissioner Wood yesterday ordered the city to take immediate steps to destroy the squirrels in Griffith Park. He says he has succeeded in bringing about the extermination of 85 per cent. of all the squirrels in the county. The city will inaugurate a squirrel-killing campaign at once, it is said.

Curious.

WEIRD TALE OF FORCED UNION.

Salesman Says Lady Married Him While Drugged.

Told Her He had One Wife Already; to no Avail.

But He Goes to Jail on a Bigamy Charge Anyway.

Relating a luridly melodramatic story of being drugged, kidnaped and married by a madly infatuated Utah girl, Michael Globenfield, a Los Angeles salesman, yesterday vainly urged Deputy District Attorney W. B. Heinecke to refrain from issuing a bigamy complaint. His plea went unheeded, however, and he was imprisoned in the County Jail.

Globenfield was married some years ago in Los Angeles. In August he left for a trip through California and Utah. In Provo, Utah, he met Miss Rebecca Goldstein, an accomplished musician, at a social affair. There was a little flirtation, he admitted, and he prepared to leave.

Besought by the girl to remain, Globenfield said that he told her he was married, and had a family here. She refused to believe his explanation. He finally agreed to accompany her to the home of friends that evening. Globenfield declares he was given a powerful sleeping potion and when he recovered full consciousness he learned to his dismay, he said, that a marriage ceremony had been performed.

The salesman returned to Los Angeles, but concealed his tangled romance. Domestic troubles arose. Mrs. Globenfield appealed to the District Attorney's office to have him taken into custody on a charge of failure to support his family. Detective A. S. Wilcox began an investigation that concluded yesterday in the discovery of the second marriage, the officer said.

It is asserted by officers that Globenfield became involved in a love affair at Florence, Ariz., two years ago, and was under investigation by Federal authorities. The prosecuter's office said he made admissions to this effect when questioned yesterday.

Justice Frank S. Forbes fixed Globenfield's bail at $3000, and set his preliminary hearing for September 5.

MARRIED AT VENTURA.

Miss Daisy D. Carney of Denver, Colo., and J. M. Witherel, who has been principal of Sawtelle school were married yesterday at Ventura. Mr. Witherel is now doing war work for the Y.M.C.A., and expects to be sent to France soon.

IS GRANTED DIVORCE.

After he separated from Inez Britt in 1914, Lindsay Britt discovered, it is averred, that William Fuller, an electrician in the navy, had won her affections. In Judge Avery's court yesterday he was granted a decree of divorce. Mrs. Britt did not contest the suit.

Schools and Colleges.

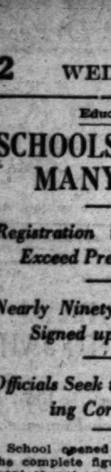

Urban Military Academy

"The Military School with the Home Life"

TERM OPENS SEPTEMBER 15th.

Attractively situated in the beautiful Westlake district, just adjoining Westlake Park, and one of the exclusive residential sections of Los Angeles. A military school of home environment exclusively for young boys. Well equipped dormitories and open-air sleeping apartments during the entire year. A school offering exceptional advantages by constant supervision of the boy—his daily home life, school activities and at play. All kinds of outdoor athletics suitable for young boys. Parents will find just the refinements and the home supervision which will make for well-trained minds and bodies.

By reason of small classes pupils receive individual attention. As a result of this, greater power of concentration is developed in the boy.

For Information and Year Book, Address

Urban Military Academy
Exclusively for Young Boys.
800 Alvarado St. *Los Angeles, Cal.*

Special Notice
UNIVERSITY OF SOUTHERN CALIFORNIA
Los Angeles

NEXT SEMESTER opens September 19, 1918. Advance registration now going on. Special Registration Days September 19, 20, 21.
WAR AIMS OF THE GOVERNMENT strongly featured in the curriculum.
Reserve Officers' Training Corps for men; graduates assured of commissions. Special Red Cross work for women.
SATURDAY CLASSES and late afternoon classes arranged for convenience of teachers of Los Angeles and nearby cities. University Extension classes in down-town and suburban centers.
SCHOOL OF EDUCATION just organized: has supervision of work for regular and special California High and intermediate School Certificates. 650 High School credentials issued since 1911.
GRADUATE DEPARTMENT, under direction of Graduate Council, prepares candidates for Master of Arts degree. Thirty-one masters' degrees conferred last June.
UNIVERSITY HIGH SCHOOL, under careful supervision of School of Education gives personal attention to every pupil.
WHOLESOME CHRISTIAN ATMOSPHERE, without sectarianism.
For full information apply to
THE REGISTRAR,
University Avenue at 35th Street.

Claremont School for Boys
A home school where thirty recommended boys live on intimate and friendly terms with a group of men teachers. Thorough preparation for all colleges. Instruction is in small groups and special attention is given to individual needs. Emphasis upon development of high ideals and manly character. Much out-of-door life. Forty-acre campus. New athletic field and new swimming pool being built this summer. A thorough and modern course of military training is given, though the life of the school is not predominantly military; 25 miles east of Los Angeles on P. E. Santa Fe and Foothill Blvd. Enrollment last year equaled capacity. Term opens Sept. 24. For catalog address
W. E. GARRISON, Ph.D.,
Headmaster, Box 397, Claremont, Cal.

LOS ANGELES MILITARY ACADEMY
HUNTINGTON DRIVE
Twenty-fourth Year begins Sept. 24, 1918. For a limited number of boys coming well recommended. Highest standards in Scholarship, Military Training and General Culture. A school that appeals to thoughtful and discriminating parents. Twenty-five acres, complete equipment. Artistic, homelike buildings amid beautiful, cultured surroundings give the Academy the environment so necessary for the proper training and development of boys. Special rates for summer months. Full information upon request. Phone 21411. Address 4366 Huntington Drive, Los Angeles, Cal.

GIRLS' COLLEGIATE SCHOOL Adams and Hoover Sts., Los Angeles.
27th Year Begins Thursday, Sept. 26.
Accredited East and West. College-Preparatory, General, Post-graduate courses.
SCHOOLS OF MUSIC, FINE ARTS; DOMESTIC ARTS
EXPRESSION AND SECRETARIAL TRAINING.
Athletics, Swimming, Riding, Gymnasium.
Alice K. Parsons, B.A., Joanne W. Dennen, Principals.

CUMNOCK Academy and Jr. School
Fully accredited High School. Grade and Primary departments. Boarding privileges for girls over 14. Associated with School of Expression.
200 South Vermont Miss Brooks, Mrs. E. H. Brooks, Directors.

HOFF'S EXPERT TRAINING SCHOOLS
THE SCHOOLS OF INTENSE INSTRUCTION
CIVIL SERVICE AND ALL COMMERCIAL DEPARTMENTS

COLLEGE OF FINE ARTS
UNIVERSITY OF SOUTHERN CALIFORNIA
"THE LEADING ART SCHOOL OF THE WEST"
Painting, Sculpture, Architecture, Commercial Art. Come and see us.
Address, W. L. JUDSON, Dean, 200 S. Avenue 66, Los Angeles, Cal.

DENISHAWN The Ruth St. Denis and Ted Shawn School of Dancing and Its Related Arts. Beginning Oct. 4th. Special class for babies, 2½ to 5. Also beginning and advanced classes for children. $5 lesson course for $20.00. Usual beginning and advanced adult 12 lesson course, $12.00. 616 S. Alvarado. Mrs. E. E. Hamilton, Manager. 51616.

CHERNIAVSKY SCHOOL OF MUSIC. VIOLIN, PIANO, 'CELLO. Prof. Abram Cherniavsky, piano and 'cello classes; Leschetizky method. Prof. Gregor Cherniavsky, violin classes, Leopold Auer system. Prof. Abram Cherniavsky, Associate Teacher. Studios 736-7-8 Majestic Theater Building. Tel. Broadway 7158. Res. 587415.

JEFF JEFFERSON'S MODERN SCHOOL OF ACTING
(Legitimate stage star for twelve years with the world's principal managements.)
Voice training, enunciation, breathing and all essentials to artistic acting. Special combination course. Picture and drama. Tryouts arranged. Reasonable rates. Suite 543 Blanchard Hall Bldg. Phone Main 6816.

Y. M. C. A. Schools. NEW TERM STARTS SEPT. 3. High grade courses are offered as follows: Commercial, Shorthand, Accountancy, High School, Grade, Commercial Art, Radio, Assaying, Engineering, Auto Repairing, Machine Shop, Etc. Send for Catalogues. Address Y. M. C. A. SCHOOLS, 715 So. Hope St. Main 1210, 70622.

PAGE MILITARY ACADEMY A BIG SCHOOL FOR LITTLE BOYS
Open 12 months in the year. Summer school now in session. Fall term begins September 16. Send for catalog. R. F. D. No. 1, Box 910, Los Angeles. Phone 74216.

Schools and Colleges

Thoughtful Parents, the BENEFITS OF
Military Training and Discipline
are now universally recognized. Place your boy in a school which is not only of first rank in military lines, but is at the top along the scholastic standards and unsurpassed in its influences for Christian character training. For college preparatory grades, for preparation for West Point or Annapolis, write San Diego Army and Navy Academy, Pacific Beach, Cal. S. W. Peterson, Headmaster.
For younger boys select the best-equipped, the most beautifully located school in California. Pasadena Army and Navy Academy, Pasadena. Chas. M. Wood, Headmaster. Phone 39491 or Fair Oaks 300. Write for catalogues.
Capt. Thos. A. Davis, Pres., Pacific Beach, Cal.

Drek-ke-ke-kex Co-ax Co-ax Drek-ke-ke-kex Co-ax Co-ax We-up We-up Parabaloy Yale, Yale, Yale School!!
646-650 K. UNION AVE., LOS ANGELES, CAL.
SEND FOR ILLUSTRATED CAT. & TERMS BUILDING DAILY
Semi-Military.

Manzanita Hall—for Boys
The school stands for vigorous training in scholarship, morality and personality. Military drill. Situation a strong stimulus to any healthy boy.
20th year begins Sept. 23, 1918.
Catalogue on request. J. L. E. Dixon, Headmaster, Palo Alto, Cal.

HOLLMAN Business Ideas
Realty Board Bldg., 631 S. Spring St. F5212; Bdwy. 5560. Send for Catalog.

California Military Academy
West 16th at Seventh Ave.
For boys from 6 to 18.
12th year. Summer session.
Phones 74075—West 7068.

Amon Dorsey Cain, Baritone,
of New York City.
Vocal Instructor.
Perfect Voice Placing.
Stillwell Hotel, 538 Grand Ave.

Thoroughly Reliable
Manufacturing Jewelers
Diamond Mounting
Watch Repairing
Engraving
Diamond Setting
Jewelry Repairing
Diamonds Bought
Diamonds Loaned
Diamonds Sold
Diamonds Exchanged
Diamonds Appraised
Diamonds Insured
Diamonds Recut
Diamonds Remounted
Diamonds Reset
Diamonds Polished
Diamonds Cleaned
Diamonds Repaired
Diamonds Matched
Diamonds Duplicated
Diamonds Guaranteed
Diamonds Rented
Diamonds Rebought
Diamonds Reappraised
Diamonds Reinsured
Diamonds Recleaned
Diamonds Repolished
Diamonds Rematched
Diamonds Reduplicated
Diamonds Regraded
Diamonds Rejewelry
Diamonds Rejewelry Repairing
Diamonds Rejewelry Engraving
Diamonds Rejewelry Diamond Setting
Diamonds Rejewelry Watch Repairing
Diamonds Rejewelry Jewelry Repairing
Diamonds Rejewelry Diamonds Bought
Diamonds Rejewelry Diamonds Loaned
Diamonds Rejewelry Diamonds Sold
Diamonds Rejewelry Diamonds Exchanged
Diamonds Rejewelry Diamonds Appraised
Diamonds Rejewelry Diamonds Insured
Diamonds Rejewelry Diamonds Recut
Diamonds Rejewelry Diamonds Remounted
Diamonds Rejewelry Diamonds Reset
Diamonds Rejewelry Diamonds Polished
Diamonds Rejewelry Diamonds Cleaned
Diamonds Rejewelry Diamonds Repaired
Diamonds Rejewelry Diamonds Matched
Diamonds Rejewelry Diamonds Duplicated
Diamonds Rejewelry Diamonds Guaranteed
Diamonds Rejewelry Diamonds Rented
Diamonds Rejewelry Diamonds Rebought
Diamonds Rejewelry Diamonds Reappraised
Diamonds Rejewelry Diamonds Reinsured
Diamonds Rejewelry Diamonds Recleaned
Diamonds Rejewelry Diamonds Repolished
Diamonds Rejewelry Diamonds Rematched
Diamonds Rejewelry Diamonds Reduplicated
Diamonds Rejewelry Diamonds Regraded
Diamonds Rejewelry Diamonds Rejewelry

The Times regularly prints all the advertisements published in other local newspapers in addition to many exclusive advertisements not found in any other local newspaper.

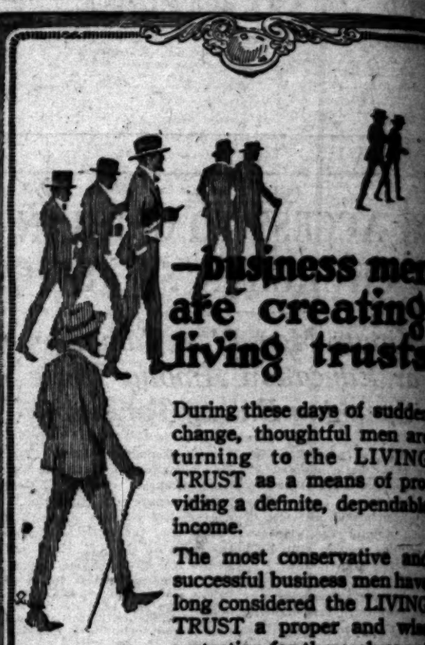

—business men are creating living trusts

During these days of sudden change, thoughtful men are turning to the LIVING TRUST as a means of providing a definite, dependable income.

The most conservative and successful business men have long considered the LIVING TRUST a proper and wise protection for themselves and for their families. Business reverses can happen—and do happen—at any time and from any of a thousand causes.

Why not decide right now to protect some part of your estate—real property, money or securities—under a trust of this type? Our Trust Officers will give you advice and information.

Designated Depository for Alien Property Custodian

TITLE INSURANCE and TRUST COMPANY
TITLE INSURANCE BUILDING
FIFTH AND SPRING STS.
THE OLDEST TRUST COMPANY IN THE SOUTHWEST
PAID IN CAPITAL AND SURPLUS, $2,500,000.00

A Great Variety of Good Foods—Well Cooked

"THE necessities of life" were never more important than now. The Government has found it necessary to place a ban on certain articles and to restrict the quantities used of other foods. Essentials are given first consideration and rightfully so. In the husbanding of our resources, nothing has been scrutinized more closely than FOOD. Our Army and Navy and those of our Allies must have the right kind of food and in sufficient quantities in order to be victorious.

There are millions of people in the world today who, perhaps through no fault of their own, are starving. A little sacrifice on our part and the elimination of unnecessary waste will enable OUR Government to render humanity a Great SERVICE.

We have always prided ourselves on the high quality of our food. We wanted people to feel that when they came into a Boos Bros.' Dining Room they were going to get the best of everything.

Today, in some instances, we are obliged to substitute; we have no choice in the matter. We are aiding our Government. We are more than glad to do "our bit," as we know you are. We just want to say this, however, that the same diligent care is exercised by us in buying now as in the past. The best of everything is our motto.

While we have to use one cereal in place of another or cook by a different receipt, the ingredients used are all good, wholesome and life-sustaining so that when you dine at Boos Bros.' you can have that comfortable feeling that you are getting the BEST.

—Where Quality Never Varies.

Boos Bros

328 South Broadway, 436 South Hill St. 838-840 South Main St.
(Service daily, 6:30 a.m. to 8 p.m.)
648 South Broadway 321 West Fifth Street
(Service daily, 6:30 a.m. to midnight)
We also have a Dining Room at Avalon, Catalina Island.

FROM OCEAN TO OCEAN

Women Praise Lydia E. Pinkham's Vegetable Compound for Health Restored.

In almost every neighborhood in America are women who have tried this standard remedy for female ills and know its worth.

Athol, Mass.—"Lydia E. Pinkham's Vegetable Compound has done me a world of good. I suffered from a weakness and a great deal of pain every month and nothing brought me any relief until I tried this famous medicine. I am a different woman since I took it and want others who suffer to know about it."—Mrs. ARTHUR LAWSON, 559 Cottage St., Athol, Mass.

San Francisco, Cal.—"I was in a very weak, nervous condition, having suffered terribly from a female trouble for over five years. I had taken all kinds of medicine and had many different doctors and they all said I would have to be operated on, but Lydia E. Pinkham's Vegetable Compound cured me entirely and now I am a strong, well woman."—Mrs. H. ROSSKAMP, 1447 Devisadero St., San Francisco, Cal.

For special advice in regard to such ailments, write Lydia E. Pinkham Medicine Co., Lynn, Mass. The result of its many years experience is at your service.

—business men afe creating iving trusts

During these days of sudden change, thoughtful men are turning to the LIVING TRUST as a means of providing a definite, dependable income.

The most conservative and successful business men have long considered the LIVING TRUST a proper and wise protection for themselves and for their families. Business reverses can happen—and do happen—at any time and from any of a thousand causes.

Why not decide right now to protect some part of your estate—real property, money or securities—under a trust of this type? Our Trust Officers will give you advice and information.

Designated Depository for Alien Property Custodian

LE INSURANCE and TRUST COMPANY
TITLE INSURANCE BUILDING
FIFTH AND SPRING STS.
T TRUST COMPANY IN THE SOUTHWEST
CAPITAL AND SURPLUS, $2,500,000.00

ariety of oods—ooked

more important than new. The y to place a ban on certain articles d of other foods. Essentials are In the husbanding of our re- closely than FOOD. Our Army ve the right kind of food and in

We have always prided ourselves on the high quality of our food. We wanted people to feel that when they came into a Boos Bros.' Dining Room they were going to get the best of everything.

td substitute; we have no choice ment. We are more than glad to st want to say this, however, that buying now as in the past. The

of another or cook by a different wholesome and life-sustaining so an have that comfortable feeling

Never Varies.

Bros

ill St. 838-840 South Main St.
a.m. to 8 p.m.)
321 West Fifth Street
m. to midnight)
t Avalon, Catalina Island.

Life's Gentler Side—Society, Music, Song and the Dance—At the Play-houses.

SOCIETY.

BY VIRGINIA WOODS.

...Jorgens Wedding—Senator Presence a Guest.

The home of Hon. and Mrs. Ralph ...e Knapp, this city, was the ...e of an interesting wedding ...n Mr. A. A. Byrens, well-known ...Angeles business man, married ...s Alice Jorgens of Seattle.

Mrs. Knapp was the bride's matron of honor, while J. J. Moran of ...Francisco stood with the bride-...Both the bride and her new ...band are old friends of the ...ple. Among those who witnessed the ceremony were Senator ...n of Pennsylvania, who was a ...t guest of Mr. and Mrs. Knapp ...r a few days; Judge and Mrs. J. ...mmerfield, Col. and Mrs. L. ...s of Phoenix, brother and ...ter-in-law of the bridegroom; ...r. and Mrs. Samuel Levin, Hon. ...mas E. Campbell, E. W. Smith ...d J. W. Smith. Mr. and Mrs. Byron are to leave in a week or so ...n an extended trip to Japan.

...s. Banning.

For Mrs. John Percival Jones and ...r. and Mrs. Orvine Harry Brown, ...s. Hancock Banning entertained ...week-end house party at Catalina, ...and her guests returning to ...city yesterday. Mrs. Jones, with ...r daughter, Mrs. Robert Farquhar ...d Mrs. Farquhar's little son, ...r. Daisy A. Hill, are to leave ...ree weeks for Italy to do war ...rk. Mrs. Jones and her daughters ...ve will also join her son-in-law ...d daughter, Mr. and Mrs. Frederick MacMonnies, who will also be ...New York all winter. Mr. and ...s. MacMonnies, who have resided ...Paris many years, planned to ...me to Los Angeles and Santa Monica for a while this summer, but ...Mr. MacMonnies, who is a famous ...ulptor, is just finishing his large ...rk for the city of Princeton, ...memorating the battle of Princeton could not take the time. Art ...itics who have seen the unfinished ...ork say it is a masterpiece.

...gement Announced.

Mr. and Mrs. Luther W. Wright ...of Gabriel announce the engagement of their daughter, Mabel, ...to William B. Wood, son of Dr. ...and Mrs. W. B. Wood of No. 1611 ...Orange avenue, South Pasadena. ...No date has been set for the ceremony, after the wedding the couple ...will reside on a ranch at Mission ...Hills.

...s. Trimble.

Mrs. Margaret Trimble of Santa ...Barbara is planning to slip away ...to Montecito society long enough ...to close down next week to visit ...her son, Alfred de Ropp. Because ...the youth of both Miss Trimble ...and Baron Harald de Ropp, ...it has been set for their wedding ...in the meanwhile Miss Trimble ...is enjoying a round of pleasurable functions. She long ago won ...hearts of her future father and ...mother-in-law, and they insist upon ...having her with them as often as ...the Baroness de Ropp will ...come for her when she comes.

...ne Party.

Mr. and Mrs. Morris Albee entertained a congenial group of friends ...Sunday, later taking them to Sunset to dance.

...ests.

Mr. and Mrs. George J. Denis has just returned from San Francisco, where ...they were at the invitation of the ...Secretary of the Navy to act as ...sponsors for the United States torpedo destroyer Stroston. The ...launching took place at the Bethlehem shipbuilding (Union) plant in ...San Francisco, with a pretty ceremony. Mrs. Denis enjoyed her trip ...immensely. She has received a cable from Maj. Denis, on detached service on the staff of Judge-Advocate-General Crowder, informing her of his safe arrival overseas.

For Los Angeles Girls.

Misses Katheryn and Ann Powell Ryan, who are staying at the Hotel del Coronado for a month, were honor guests yesterday at a luncheon presided over by Mrs. R. A. Wilkins, who assembled her guests at the United States Grant, San Diego. Capt. Gilroy, Capt. Ross and Lieut. Filmore and Miss Ruth Wilkins shared honors with the Los Angeles girls.

Interesting Visitors.

Mrs. Austin L. Sands (Marianna Fullam) and her sister, Miss Rhoda Fullam, of Coronado, were week-end visitors in Los Angeles, and went over Monday to the dance at the Hotel Virginia in Long Beach. Mrs. Sands left yesterday for New York, but will return in the autumn to again join her parents, Rear-Admiral and Mrs. William F. Fullam, at Coronado. Mrs. Sands and Miss Fullam have recently joined the Motor Corps Service, and Mrs. Sands's visit to New York is to investigate the work of the New York branch. She and her sister are stunning figures in their uniforms, and are making themselves useful in the war work at San Diego.

Capt. and Mrs. Whitcher.

Capt. and Mrs. W. S. Whitcher, who have been visiting at their former home at the Magalia apartments, left yesterday, he going to Boston and she to Chattanooga, Tenn. Capt. Whitcher received his commission as captain in January at the Presidio, and was stationed at Palo Alto, Mrs. Whitcher going up to be with him.

Personals.

The Misses Florence and Georgia Filstead have leased their home in Hollywood and gone East for an indefinite stay. En route they will break their journey with a visit in Portland and Seattle. They will also pass some time at Sicamons and Golden, in the Canadian Rockies, before going on further in Canada to visit relatives.

Miss Fannie Dillon, who passed the summer at her attractive studio bungalow, Under the Pines, on Mt. Wilson, has returned to her home at No. 2850 Leeward avenue. While at her mountain home Miss Dillon was hostess at many parties for Los Angeles friends.

Miss Elise Lincoln of Great Falls, Mont., is a guest of her aunt, Mrs. La Motte Holmes, and her cousin, Mrs. William Bishop Tomkins, who have just moved to their new home at No. 1319 St. Andrews place.

Mr. and Mrs. Grantland Seaton Long of No. 671 South Vermont avenue, returned yesterday from an extended visit in San Francisco. Mr. and Mrs. Long passed part of the time at Lake Tahoe and motoring in the mountains of Northern California.

Mrs. Richard E. Bird and children, Margaret and Richard Bird, of Wichita, Kan., are visiting Mr. and Mrs. William J. Berry of No. 1429 West Twenty-fourth street. Mrs. Bird is the wife of Judge Bird.

Mr. and Mrs. William S. Bullis of No. 535 South Westlake avenue, have just received word that their son, Lieut. James Stevenson Bullis, has been transferred from Camp Taylor, Ky., to Fort Sill, Oklahoma. Lieut. Bullis and Miss Virginia Clowe of Woodland, Cal., were married a few months ago.

Mrs. F. J. Rankin and daughter, Miss Mercedes Rankin, of San Francisco, arrived in town yesterday for a two weeks' visit. They joined Miss Frances Brown, and the three have taken an apartment at the Stratford. The three have numerous friends here, and several outing parties are being arranged for them. The party has just returned from an outing on Russian River.

Theaters—Amusements—Entertainments

GRAUMAN'S— Broadway at Third

GRAUMAN'S MILITARY & ROLLER THEATRE Broadway at Third
Grauman's Presents
MILITARY MINSTREL JUBILEE
GRAUMAN'S SYMPHONY—COMEDY—EIGHT FEATURES
Continuous Performances from 11:15 a.m. to 11:15 p.m. Matinee Every Afternoon, 15c
Nights, 25c; Evenings, 15c, 25c and 35c.

Grauman's Presents
DOROTHY DALTON
Ince-Paramount Star in
"GREEN EYES"

PERBA—Bdwy. at 5th St. 15c-20c-30c
SEE THE ATTACK ON WHITE-LIVERED AMERICANS WHO HELP THE KAISER.
THE YELLOW DOG
BY HENRY IRVING DODGE'S SENSATIONAL SATURDAY EVENING POST STORY.

INN'S RIALTO— 15c-20c-30c
YOU'LL THRILL WITH LOVE OF COUNTRY AS YOU WATCH THE ALLIED ARMIES
RASHING THRU TO BERLIN
NINE-REEL PANORAMA OF THE GREAT EVENTS IN THE WORLD'S GREATEST WAR.

PHEUM— THE BEST OF VAUDEVILLE
RALPH HERZ — Favorite Musical Comedy Star — "IMITATION"
CECIL CUNNINGHAM — Comedienne Extraordinary — HARRIS & MANION
Edmund Magee — "Nightmare Revue" — RAY FERN & MARION DAVIS — "Uncle Jerry at the Opera"
CLARK AND WHITE — Ukulele and Pianiste — ERNESTINE GORDON & ELEANORE KERN — California Duo
Pathe Weekly — War Review — CARL JORN — Eminent Tenor — Orchestral Concerts — Pathe News Views

LLY'S Broadway heater 8 South adway
NORMA TALMADGE
IN HER LATEST SUCCESS
"Her Only Way"
SHOWS AT 11:00, 12:30, 2:00 3:30, 5:00, 6:30, 8:00, 9:15.
Prices 15-20-30 Cents

LER— DIRECTION OF CARL RAY
"A HOOSIER ROMANCE" BY JAMES WHITCOMB RILEY

AMBRA—Herbert Rawlinson & Catherine Calvert in "Out of the Night"
Official War Review with latest news from "Over There."

ODROME "Over the Top"
Five Features 1 to 11. Vaudeville 2:30 to 11. Night shows start 6:30.
"AN AEROPLANE ELOPEMENT"
A GREAT MILITARY SKETCH
7 HEADLINE VAUDEVILLE ACTS 7
ALL SEATS MATINEES 10 Cents EVES. 15c

RICK— CHARLIE CHAPLIN
Broadway Eighth
In His Brand New Fun Fest "TRIPLE TROUBLE"
Also Taylor Holmes in "A PAIR OF SIXES"
10c 20c 30c

DRAMA.

Midweek.

THE CURRENT BILLS.

ATTRACTIONS IN PDAYS, VAUDEVILLE AND FILMS.

Mason.

An event of real theatrical importance on the Pacific Coast is the announcement that the brilliant new musical farce, "Up in the Air," fresh from its highly successful summer engagement at the Cort Theater, San Francisco, will be presented at the Mason Operahouse for one week only, beginning next Monday night. Seats for this delightful show will be placed on sale tomorrow morning at the Mason box office.

The San Francisco engagement demonstrated that the producers, Dana Hayes and Ben M. Giroux, spared no expense in assembling the cast, which has as its stars, Ed Flanagan and Neely Edwards, who will be remembered as Orpheum favorites, and later as the stars of "What Next," and Eleanor Henry, the fascinating prima donna of many musical productions. Supporting this brilliant trio are many other favorites, well known here.

Morosco.

There will only be a few more performances of the delicious farce-comedy, "Little Miss Brown," at the Morosco, for beginning next Sunday matinee Oliver Morosco will present what will undoubtedly be the season's theatrical sensation, a new surprise comedy by Frank Mandel entitled "A Perfect Day." This new play has been under the personal direction of Fred J. Butler and will include in its cast all the Morosco favorites and a great many other players.

Frank Mandel is the author of such famous successes as "The High Cost of Loving," "The Lady We Love," "Over Night" and "The Only Girl." He is one of the country's best known playwrights.

"A Perfect Day" has to do with the life romance of a young New York rounder whose gay escapades finally lead him into the clutches of a chorus girl, with whom he takes a trip to the country. There he meets a girl who opens his eyes to an entirely new side of life, and the ensuing scenes provide one of the funniest and happiest comedies of the stage.

Clune's Auditorium.

While "Why Marry?" the comedy by Jesse Lynch Williams, which will be seen at Clune's Auditorium all this week was still playing at the Astor Theater, New York, where it was one of the biggest successes of recent years, Mr. Williams received a letter, which he prizes among his most cherished possessions. It came from a woman in Paterson, N. J., and after telling him that she had seen the play the week before, she enclosed a clipping from a Paterson paper telling of the fact that she had just bidden her fourth son good-by as he started for Texas, where he was going to train for the Aviation Corps. The other three boys were in France, the clipping stated, and on the bottom of the paper the mother had written:

"Would you say these four reasons sufficient answer to your question?"

Mr. Williams lost little time in assuring the mother that he did.

Orpheum.

Homecoming week for two of the new acts on the Orpheum bill, opening next Monday, will be duly observed then, because this is their own home town, and they are returning with new laurels to show. The bill contains two headliners and a big feature act, besides the holdovers. The top is shared by L. Wolfe Gilbert and Anatole Friedland, song writers, whose "Robert E. Lee," "Lily of the Valley," "My Own Iona" and many others are sung in every home. They will interpret these as they should be sung, and also exploit several new numbers. Toto, the clown, calls Los Angeles home now and comes back after a visit north, where his act was a huge success. He uses two sets of scenery and an extensive company in his work, but he shines throughout as its star in both dances and pantomime work. Maryon Vadie, the little blond danseuse who has carried the name of Los Angeles to fame in that line, also comes home, with Ota Gygi, court violinist to the King of Spain, as an associate feature, the combination of her dances and his music making one both unique and delightful. Milt Collins, "speaker of the house," comes again. Cecil Cunningham, the weird Fern and Davis "Nightmare Review," Keane and White, and "Levitation" are held over.

Pantages.

Former followers of night life in Los Angeles are finding plenty to amuse them at Pantages this week in "Quakertown to Broadway," the big girl act headliner, which has the cafes of "the gay white way" as its setting. It is a mirthful, melodious recitation of the pitfalls that meet any young, innocent girl when she leaves her home to invade the white lights of the metropolis. Ned Norton, Irene Williams and Delibert E. Benn are the principals, while a Ziegfeldian beauty chorus contributes the singing and dancing numbers.

Other features on the current bill are Al Wohlman, "the Al Jolson of vaudeville," in a series of original songs, with Harvey Linden at the piano, and Marion Munson, the distinguished character actress and lightning change artist in "The Spy Nest," in which she plays eight feminine roles. Still others are Emily Darrell, with Billy Jackson, in "Late for Rehearsal;" Coscia and Verdi, with violin and 'cello, and the Three Bartos, daring acrobats. "A Fight for Millions" is the photoplay attraction.

Burbank.

The artistic portrayal of "The Girl from Bohemia," by Mrs. Vernon Castle, in her latest photoplay, combined with the excellent vaudeville features and unusually low prices, is bringing capacity houses to practically every performance at the Burbank this week. Mrs. Castle lives up to her title of "the fashion plate of the screen" in "The Girl from Bohemia," by wearing numerous new creations from the Fifth avenue modistes, while the plot of the production is also interesting. The vaudeville features are Howard and Belle, comedy songsters; Billy Starkey, monologist; Esther Bailey, prima donna; Delmar and Duchess in a combination musical and dancing novelty; Tom and Gertie Moore in a clever song dialect, and Irene Franklin, renowned cornet soloist.

Hippodrome.

A decided novelty that is making a hit is the military skit at the Hippodrome this week. "An Airplane Elopement" is the sketch, and the current style of the army and navy is used to good advantage.

Clever exponents of the terpsichorean art, Edwin and Lottie Ford, headline the bill for next week. Nellie Kingsbury and Roscoe Munson bring their screamingly funny skit, "The Devil in Possession." Benny Harrison offers characterization of the Hebrew. Irving Roth and Sam Roberts have chosen as their vehicle for laughs, "The Wop and the Cop." Balancing is the specialty of the Van Alstyne brothers; a travesty of the side show "spieler," is presented by H. E. Van der Koor; Ernie and Montier Potts sing, dance and swing the Indian clubs.

Grauman's.

In speaking of Dorothy Dalton's latest Ince-Paramount photoplay, "Green Eyes," now playing at Grauman's, one of the well-known local critics says in part, "It is artistically and beautifully done; the outdoor pictures are vividly radiant with wonderful light; there are genuine inspirational touches here and there—and you also know that Grauman's projection is about perfect. We all expect these things when Ince and Grauman get together, and we are seldom disappointed. Nor are we in this case. Dorothy Dalton does some of the best work in her career."

The theme of the picturized story is one of jealousy on the part of a husband who has married a girl much younger than himself. Jack Holt, as the husband, does excellent work. Next week, beginning Monday, Grauman's will present William S. Hart in his most recent photoplay, "Riddle Gawne," with the charming Katherine McDonald playing beside him.

Tally's Broadway.

The biggest factor in any actor's or actress's career is versatility. That is, the ability to enact any role with perfection, and the only way to prove this is to enact many roles and let the public be the judges. Norma Talmadge, during her career as a star, has enacted the roles of a music-hall dancer, a cabaret singer, a refined crook, and many other contrasting parts, but never before has she been cast as the simple, sweet American girl of the average American family. In her latest picture, "Her Only Way," at Tally's this week, we find her in that role, and her presentation of that character is delightful. Following this production next week, the initial presentation of "Tally's Flaming Front," the first pictures of a whole battle, and a picturization of Edna Ferber's famous novel, "Our Mrs. McChesney," will form a big double bill.

Quinn's Rialto.

"Crashing Through to Berlin" continues to crash through to the hearts of all loyal Americans at Quinn's Rialto. This six-reel picturization of the great events in the world's greatest war is making a decided hit, not alone with picture enthusiasts, but with all who wish to get a comprehensive review of the titanic struggle from the assassination of Archduke Ferdinand to the current mad rush of the Allies on the Teuton strongholds.

The looting of Louvain, the siege of Liege, the sinking of the Lusitania, the battle of the Marne, the storming of Verdun, America's entry into the fray—these and a hundred other blood-stirring and epochal milestones of the war are pictured in every graphic detail, taken by cameramen who were right on the ground when these happenings, that will outshine all others in the history of nations, took place.

Superba.

Thursday night will be "kids' night" at the Superba, for Antrim Short, the juvenile hero of "The Yellow Dog," will appear in person on the Superba stage and tell the youngsters just how to go about organizing anti-yellow-dog clubs, as a part of the boy detectives of America. Antrim Short, in Henry Irving Dodge's well-known photoplay, takes the part of "Nosey" White, a red-blooded American boy, who saves a dozen ships and the dynamiting of the shipyards by the vigilance of his gang of youthful preservers of the nation. The film is to be shipped to New York, where it will be given a premiere at the Broadway Theater. Monroe Salisbury, in "That Devil, 'Bateese,'" and "How Charlie Captured the Kaiser," are the features announced for the new bill opening on Sunday.

Garrick.

Only three more days remain for film fans to see Charlie Chaplin in "Triple Trouble," at the Garrick, for despite the heavy attendance at every showing of this mile-a-minute farce the management announces that it will end its run with the last performance on Saturday night.

"Triple Trouble" is a first-run Chaplin comedy that contains some of the million-dollar funmaker's original laugh-producing situations. He thwarts the plans of a German spy in a way that brings rounds and rounds of mirth, while other episodes, just as funny, are found throughout the two reels. Taylor Holmes, in a picturization of the famous stage success, "A Pair of Sixes," is the running mate to the Chaplin comedy.

Symphony.

Lew Cody, co-star with Fritzi Brunette in "Playthings," at the Symphony this week, will appear in person at the theater tonight and stage an original sketch which he calls "Women I Have Made Love to in the Movies." Miss Brunette is scheduled to appear at the Symphony in person on Friday night.

"Playthings" is a sensational sex melodrama that asks the question—should a wife tell her husband her past, if she has strayed from the straight and narrow path in earlier days?—and abounds with tense dramatic moments.

Mary MacLaren, in "Bread," the story of a hungry soul, will be next week's feature at the Symphony.

WOMEN'S WORK, WOMEN'S CLUBS.

BY ADMA WHITAKER.

Daughters of the Confederacy.

Robert E. Lee Chapter, United Daughters of the Confederacy, will hold its first regular meeting after the summer vacation tomorrow afternoon at 2 p.m. at Ebell Club House, where it has met for the last fifteen years. The Red Cross auxiliary of the chapter decided to take no vacation this year and has worked through the hot weather, meeting every Wednesday at the Engstrum apartments.

Galpin Shakespeare Club.

The Galpin Shakespeare Club will resume its regular sessions during the first week in October. Its president this year is Miss Margaret Phillipson, and the club numbers many presidents of other clubs among its members. It is purely a study club, no politics, no famous speakers, no social reform, but it is certainly one of the most attractive clubs with a most influential membership. Mrs. Andrew S. Lobingier, president of the Friday Morning Club; Mrs. Mathew Robertson, president of the Ebell Club; Mrs. J. B. Stearns, president of the Drama League; Mrs. Kate S. Cummings, president of the Browning Club; Miss Jessica Lawrence, president of the Hollywood Woman's Club; Mrs. O. Shepherd Barnum, Mrs. Frank Colwill and Mrs. J. S. Thayer, all club directors, are faithful members.

Ebell Club.

The Ebell Club will open for the winter season October 8, and Mrs. Mathew Robertson, the president, will announce her committees and the year's programme within the next few days. Mrs. Grantland S. Long, vice-president, has just returned from a trip to San Francisco.

IN :: "HER :: ONLY :: WAY."

Photoplay at Tally's Broadway this Week.

Norma Talmadge,

In the role of Lucille Westbrook, a charming girl sought by two men.

RED CROSS AFFAIRS (Advertising)

Red Cross Conference.

Mrs. A. L. McLeish, director of the Bureau of Chapter Production, Pacific Division, American Red Cross, will meet chapter committee heads in Los Angeles Thursday. The conference will discuss the new plan of handling quotas assigned to chapters. It will be held at the Los Angeles Red Cross Chapter headquarters at 10 o'clock a.m.

On account of the importance of the subject to be discussed, workers who should be thoroughly informed on the work of the bureau of production, will also be invited to be present. The conference will include Red Cross representatives from the ten southern counties in California. They are, Inyo, San Bernardino, Kern, Santa Barbara, Ventura, Los Angeles, Orange, San Diego, Imperial and Riverside.

Approved for Service.

The following Los Angeles people have been approved for foreign American Red Cross service with the date on which they are supposed to report in New York: Willard W. Dennis, August 28; Charles W. Hadley, September 4; James F. Kent, September 4; George W. Phelps, September 4; Walter G. Van Pelt, September 12; Katherine Llewellyn, September 19; Edith M. Weir, September 19.

Cash for Cause.

The Los Angeles Country Club handed the Red Cross a check for $669.90 yesterday, this being the amount collected from admissions to the recent golf exhibition by Mrs. W. A. Gavin, who toured the country for the Drake Ambulance Sanitaire.

The Country Club also turned in a check for $50 from H. L. Billson who won the president's trophy and the $50 government bond in the annual president and director cup contest.

Age Limit Raised.

The age limit for Red Cross nurses for overseas service has been raised from 25 to 35 years, to 25 to 40 years. Los Angeles' quota is twenty-five nurses a month. Classes are now being formed at Red Cross headquarters, Tenth and Main.

At Kinema Tea Rooms.

There will be a competition of blondes tomorrow afternoon at the Kinema Red Cross tea rooms where Miss Grace Darmond, said to be the screen's most perfect blonde, will be the afternoon's honor guest. A great number of other blondes will have a natural curiosity to meet her. Miss Darmond comes through the courtesy of the Coudon Films Exchange.

Clune's Broadway.

Sessue Hayakawa, the greatest exponent of Japanese dramatic art who has ever appeared in America, is commanding a large and intelligent audience at Clune's Broadway in "His Birthright." The expression of feeling through suppression of motion is Hayakawa's method, and he certainly attains that end. It reminds one of the quiet storm, common in the Mississippi Valley; when the sky turns black every leaf stands at attention, and all living creatures wait with bated breath for the thing they well know is going to happen—then the storm breaks and the earth receives a polish that no cyclonic tempest can give. Well, Mr. Hayakawa is something like that.

The support is strong—Marin Sais, Howard Davies, Sidney de Gray, Tzuru Aoki and Mary Anderson.

Decisive.

THE BUDDHA ON WAR.

DIALOGUE BETWEEN HIM AND A SOLDIER.

Since the closing of "The Light of Asia," at the Krotona stadium, there have been reported to me, as dramatizer, adverse criticisms concerning the Buddha's speech on war in the last scene. My critics, confident of the Buddha's pacifist teachings, have assumed that this dialogue, so opposite to the present world situation, was invented by me for the occasion and put in as a sop to public opinion. I should feel honored at the attribution were it not for the lack of conscience implied, for the speech in question was uttered by the Buddha himself about 600 B.C. That and the prophecy in the epilogue relating to the coming of the next Buddha, are straight translations from Buddhist scriptures, and I have used them practically word for word as they are given in Dr. Paul Carus's "Gospel of the Buddha." I would not have presumed to graft upon the play private sentiments alien to his gospel.

That one of the mightiest religious reformers of the world, one whose message is anonymous with gentleness, should have given utterance to these thoughts on war seemed to me peculiarly significant and helpful in these times of darkness, doubt and conflicting opinions. I venture to append the dialogue under discussion, shortened as it was for stage purposes:

Soldier: I am a soldier, O Blessed One, appointed by the King to wage his wars. Does the Buddha hold that it is wrong for a man to go to war for the protection of his home, his children and his property?

Buddha: The Buddha teaches that all warfare in which man tries to slay his brother is lamentable, but he does not teach that those who go to war for a righteous cause after having exhausted all means to preserve the peace, are blameworthy. He must be blamed who is the cause of war.

Soldier: Then does the Buddha not teach self-surrender?

Buddha: The Buddha teaches the complete surrender of self, but he does not teach the surrender of anything to those powers that are evil. Struggle must be, for all life is struggle, but let a man see to it that he struggle for righteousness and truth and even his defeat will be a victory.

Soldier: And if one conquers, how then, should one treat one's fallen enemies?

Buddha: The conqueror should moderate himself, and, extinguishing all hatred in his heart, should lift his down-trodden adversary up and say: "Come now, and make a peace, and let us be as brothers." Thus shall he gain a victory whose fruits shall remain forever.

Soldier: 'Tis hard to kill out hatred in one's heart.

Buddha: Great is the successful general, but he who has conquered self is the greater victor. Struggle courageously, O, Simha, and fight your battles vigorously, but be a soldier of truth and the Buddha will bless you.

No pulpit interpretations are needed to clarify these words.

GEORGINA JONES WALTON.

Don't Neglect Your Family.

When you fail to provide your family with a bottle of Chamberlain's Colic and Diarrhoea Remedy at this season of the year, you are neglecting them, as bowel complaint is sure to be prevalent, and it is too dangerous a malady to be trifled with. This is especially true if there are children in the family. A dose or two of this remedy will place the trouble within control and perhaps save a life, or at least a doctor's bill.—[Advertisement.

CRISWELL KEEPS FREAK ALIVE.

Socialist Councilman Holds up Repeal of the Sunday Blue Law.

Instead of repealing the Sunday-closing ordinance, the City Council yesterday laid it over for another week. It will be considered next Tuesday.

The ordinance might have been repealed yesterday but for a clash between Councilmen Criswell and Conrad. The latter moved that the rules be suspended and that the ordinance be repealed forthwith. Mr. Criswell entered an objection to suspension of the rules.

As only one such objection was needed to keep the proposition from going to a vote, it was laid over for a week in spite of Mr. Conrad's protest.

NOW ENTERS LADY SHOE "SALESMAN."

SHE'S IN WOMAN'S WEAR NOW, BUT MAY GET INTIMATE WITH MALE SOLES SOON.

Now enter "mademoiselle, the shoe saleswoman." Owing to the large number of men who are going to war, one Broadway concern has begun installing women as shoe sales "men." The concern does not propose to supplant their men with women except as it becomes a necessity of war. But in the meantime it has tried one demoiselle in the position, and for two weeks she has proved her ability to fit madame's tiny No. 3 or substantial No. 7, as the case may be, with the same artistic exactitude once considered the peculiar prerogative of the male.

Indeed, she has shown a sympathetic understanding of the dictum, "one must suffer to be beautiful," and has never once been caught insisting that madame really required a larger size. Moreover, she has shown the same male's tactful observance of pretty arches and neat ankles.

"We expect to put on twenty saleswomen in the next two or three weeks," said the manager of Rosenthals, Inc., which is the concern that is making the innovation. At first, he stated, they will be used in the women's shoe department, but later they may fit monsieur with his shoes, as the lady last experts do not seem averse to a closer scrutiny with the male sole.

SUIT IS WITHDRAWN.

Action was for Five Thousand Dollars for Alienation of Affections.

Notice dismissing the $5000 alienation of affections suit of Mrs. Lela Frankenfield against Mrs. F. C. King was filed with the County Clerk yesterday. The complaint alleged that until Mrs. King influenced Arthur S. Frankenfield, his married life was happy. Mr. Frankenfield was enticed from home by the alleged wiles of Mrs. King. It was charged.

Recently Mrs. Frankenfield was granted a decree of divorce.

Theaters—Amusements—Entertainments

CLUNE'S AUDITORIUM—Mat. Today and Saturday
"WHY MARRY?" With NAT C. GOODWIN
By JESSE LYNCH WILLIAMS.
EDMUND BREESE, ERNEST LAWFORD, LEONARD MUDIE, ANNIE MORRISSON, LOTUS ROBB, LOUISE RANDOLPH and Others.
Prices: 25c to $2.00. Plenty Good Seats at $1.00. Bargain $1 Matinee Wednesday.
SPOKEN DRAMA—THIS ENTIRE COMPANY APPEARS IN PERSON.
NOT A MOVING PICTURE.

Commencing Monday Night, September 9th.
WILLIAM FOX PRESENTS
THEDA BARA in "SALOME"
A Theda Bara Super-Production.

CLUNE'S Broadway 528 South Broadway Price 25c
NOW PLAYING SESSUE HAYAKAWA IN "HIS BIRTHRIGHT"
OFFICIAL WAR REVIEW. PATHE NEWS.

MASON OPERA HOUSE— CARTER
THIS WEEK ONLY—Mat. Today
World's Master Magician and His Big N.Y. Company
ILLUSIONS MIRACLES SURPRISES SENSATIONS
Presented on the Most Gigantic Scale Ever Attempted.
Popular Prices—Nights, 25c to $1.00; Matinees Today and Sat., 25c and 50c.
SEATS TOMORROW AT 9 A. M.
BEGINNING MONDAY NIGHT FOR ONE WEEK ONLY
DANA HAYES AND BEN GIROUX PRESENT
"Books & Lyrics by Michael Carper & W. Twitchell
Music by Arthur Fournier
UP IN THE AIR
A FLIGHT OF MUSIC, SONG AND MIRTH, WINGING ITS WAY FROM SAN FRANCISCO TO LITTLE OLD NEW YORK WITH FLANAGAN & EDWARDS, ELEANOR HENRY, A COMMANDING CAST AND CAPTIVATING ALL-GIRL CHORUS. Prices: Nights, 50c to $1.50; Mat. Wed., $1; Sat. Mat., 50c to $1.00.

KINEMA— Grand at 7th
KINEMA GRAND AT 7TH
TONS OF ICE Keep the Kinema Kool
SPECIAL SHOWING SUNDAY COMMENCES —12 NOON
Mats. (except Saturdays and Sundays) 15c and 25c; Loges 35c.
EVES. 15c 20c 30c 50c
Six Other Features— Twenty-piece Orchestra
De Mille's Amazing Achievement "Till I Come Back to You"
YOU'LL REMEMBER IT ALWAYS—THIS SOUL-STIRRING STORY OF LOVE BEHIND THE LINES.

MOROSCO— MATINEE TOMORROW
World's Greatest Stock Company
LAST TIME SATURDAY NIGHT
OLIVER MOROSCO PRESENTS THE ROLLICKING FARCE-COMEDY SUCCESS.
LITTLE MISS BROWN
PRICES: NIGHTS—10c to 75c. MATINEES—10c to 50c.
BEGINNING NEXT SUNDAY MAT., "A PERFECT DAY," by FRANK MANDEL
Author of "The High Cost of Loving" and Other Big Successes.

PANTAGES— VAUDEVILLE
EMILY DARRELL; THREE BARTOS; COSCIA & VERDI; "FIGHT FOR MILLIONS." Shows at 1:30, 7 and 9 p.m.
"Quakertown to Broadway"
Al Wohlman
"The Al Jolson of Vaudeville."
MARION MUNSON in "The Spy Nest."

SYMPHONY 614-16 South Broadway 10-20-25c
"PLAYTHINGS"
A sex problem melodrama with Fritzi Brunette and Lew Cody. Toto Comedy—Pathe News—Scenic
Lew Cody
APPEARS IN PERSON TONIGHT

BURBANK CHILDREN FREE.
Mrs. Vernon Castle
In "The Girl from Bohemia"
And Six Super-Vaudeville Acts
Matinees 5c-10c Evenings 5c-10c-15c

PALACE 7th Between Hill & Broadway
WM. S. HART in SHARK MONROE
FATTY ARBUCKLE in "Good Night Nurse"
Christie Comedy, "DON'T BELIEVE EVERYTHING"

THEATER DE LUXE— ALVARADO BET. 6TH & 7TH STS. OPPOSITE WESTLAKE PARK.
CHAS. RAY in "THE CLAWS OF THE HUN"

PUBLISHERS:
THE TIMES-MIRROR COMPANY.
OFFICERS:
HARRY CHANDLER, Pres. and Gen. Mgr.
MARIAN OTIS-CHANDLER, Vice-Pres. and Sec'y.
E. X. PFAFFINGER, Treasurer.
HARRY E. ANDREWS, Assistant General Manager and Managing Editor.
Harry Chandler, Marian Otis-Chandler, E. X. Pfaffinger, Mabel Otis-Booth, Harry E. Andrews, Directors.

Los Angeles Times

EVERY MORNING IN THE YEAR.
Daily and Sunday Times and Illustrated Magazine by carrier: Yearly, $10.50; Monthly, 85 Cents. By Mail, in Postal Zones 1 to 4, including California, Arizona, Nevada, Utah: Yearly, $10.00; 3Monthly, 85 Cents. In Zone 5, including Colorado, Idaho, Montana, New Mexico, Oregon, Washington, Yearly, $11.50; Monthly, $1.00. In Zones 6, 7 and 8, Hawaii, Mexico, Canada and Mexico, Yearly, $12.00; Monthly, $1.00. POSTAGE PREPAID.

DAILY FOUNDED DEC. 4, 1881—37TH YEAR. Member, Class A, of the Associated Press. Leased wire mileage covered: Day, 22,000; Night, 25,000; words transmitted, 60,000, not including specials.

OFFICE:
New Times Building, First and Broadway.
Branch Office No. 1—610 South Spring Street.
Washington Bureau, 310 Riggs Building.
Chicago Office, Marvin Trust Building.
New York Office, Brunswick Building.
San Francisco Office, 742 Market Street.

LOS ANGELES (Loce Ahng-hayl-ais)

Entered as second class matter December 4, 1881, at the Postoffice at Los Angeles, Cal., under the Act of March 3, 1879.

MEMBER OF THE ASSOCIATED PRESS.
The Associated Press is exclusively entitled to the use for republication of all news credited to it or not otherwise credited in this paper and also the local news published herein.

IN THE DARK.

German private soldiers have never been permitted to know a solitary reason why America should have entered the war against them. A system which holds its subjects beneath such a mantle of darkness has simply got to be smashed if we have to wreck it ourselves.

PERHAPS, BY AND BY.

An Arctic explorer pleads for the reclamation of the Arctic Islands and hints at aerial communication with the frozen north. All very well, in good time, sir, but let's finish this freeze-out with the Boches before turning our aircraft in the direction of the northern snows.

BRUTALITY.

A prominent citizen of Los Angeles has been accused of inflicting unmerciful punishment upon his 10-year-old child by beating him with a knotted rawhide whip. If the charges are true this citizen will no longer be prominent, but will be shunned by every decent man and woman. It is sickening to even think of such brutality in this enlightened day.

CARRIE OUTDONE.

In a series of raids lasting eight weeks government officials entered 486 illicit distilleries, arrested 200 moonshiners and poured more than 30,000 gallons of whisky into mountain brooks. A local poet once wrote of Carrie Nation: "Carrie carries in herself the courage of a Nation;" but she certainly lacked the facilities for execution commanded by Uncle Sam.

SAME OLD STUFF.

A prisoner in the County Jail, charged with embezzlement, blames a spirit medium for his downfall. Ever notice how, when a person wins fame or fortune, he takes particular pains to inform the world that he came by it through the practice of industry, patience and all the other virtues, but that when he goes wrong he likes to place the blame on some evil influence which he had not power to resist?

DOES HE KNOW?

Gov. Calles of Sonora declares that the trouble at Nogales was started by enemies of the Mexican government and not by German spies. That German spies were not directly engaged in the raid is probable, but it is more than probable that "the enemies of the Mexican government" were inspired by the enemies of America. Does Gov. Calles know just how far Teuton influence holds sway over his misguided people?

WE SHOULD WORRY.

Experts are going over the country showing bakers, confectioners and housewives how to dispense with sugar, milk, eggs and wheat flour in the manufacture of French pastry, cakes and other luscious provender. About the time the thrifty spouse is able to build a filling angel food from marble dust and rain water some of us will be angels and have no further conservation problems to worry over.

AS A RULE.

Sometimes people imagine they can talk freely to one another because they are friends, and they can, of course, until they become so intimate that they begin to speak the unvarnished truth. Few people can stand to hear the truth, especially when it relates to themselves. The average student of psychology takes a much keener delight in dissecting the soul of somebody else than in introspection. When a person says to you, "Now, I want you to be perfectly frank with me," you can bet your last Thrift Stamp that it will be perfectly safe to flatter him.

A CHANGE OF MASTERS.

The news that the seditious film, "Spirit of '76," is to be made into a patriotic picture recalls the story of the gambler who put a ten-dollar gold piece into a collection basket at a Sam Jones meeting, accompanying the coin with a note which read, "I won this at poker; take it or leave it. J. H." The famous preacher read the note, looked at the money with a smile and remarked, "Well, old eagle, you've been serving the devil long enough—we'll let you help the Lord awhile. Let us now sing 'My Father is rich in houses and lands; He holdeth the wealth of the world in his hands.'"

THE SHIELD OF LOVE.

"You may lay the blame for this trouble on my wife's relations." "Blame it all on my husband's folks." How often are these excuses made by men and women who find themselves in domestic difficulties because of their own selfishness! It is very true that scandalmongers and busybodies have a way of scattering the poisonous seeds of distrust and suspicion among human beings, but such seeds can never sprout and grow unless the soil is prepared to receive and nourish them. If a man and woman truly love each other 40,000 relatives could not separate them, even if every relative were a mother-in-law!

SHAME, SHAME! AIRCRAFT FAILURES

There is a flutter of excitement over aircraft production—or non-production—in Washington, that recalls dead leaves flying in the van of a storm. For four months a special committee under the direction of Charles Evans Hughes has been quietly but diligently investigating the aviation department of the Federal service. Now the investigation has been taken up by Congress again. Special Senate committees are examining witnesses and making reports along lines that will be covered later by the Hughes committee.

In a recent report to Congress, the Senate Military Committee asserted that there has been A LOSS OF A YEAR'S TIME AND SIX HUNDRED MILLION DOLLARS, due to the collapse of the government's aircraft programme. And the most disconcerting feature of the report is that the Senate investigation revealed existing conditions in aviation construction which do not permit one to hope for an immediate change for the better. Mr. J. D. Ryan, present head of the aviation department, admitted that he had received from Gen. Pershing as late as June 28 last, a cablegram stating that "The Liberty motor is defective, indicating that shop inspection is not satisfactory." Yet the Liberty motor has been regarded as the single success scored by the aviation department. It is being produced in large quantities at present; yet the repeated protests from Gen. Pershing indicate that it is not yet considered fit for service. We have also failed to develop an airplane around the Liberty motor.

Reports from Washington are to the effect that Mr. Ryan has not yet succeeded in bringing order out of chaos and that about all the aircraft division has been able to do this year is to ship planes to France that are promptly rejected as defective. One of the saddest pages of the war is that which deals with the loss of hundreds of Americrican aviators who went to their deaths manipulating defective machines. They have been sacrificed to the stupidity and blundering of amateur draftsmen in Washington bureaus who have an incurable mania for tinkering and puttering with every war device they can lay their hands on.

But blundering and stupidity are not the worst offenses. Frederick Upham Adams, one of the ablest of the Washington correspondents, wired last week to the New York Times that:

> The Senatorial report hints at the identity of certain of the high officials who may be held responsible for this distressing calamity. It is hoped that the Hughes report will list many of those who are culpable for this national disaster, and that the evidence cited will pave the way for the filing of formal charges against them and for their trial on such charges. It is no longer denied that accusations far more serious than extravagance and incompetence have been made and backed by evidence which will have weight in a court of law.

Commenting further on the present aircraft scandal, Mr. Adams says: "I have repeatedly called attention to the fact that not a man intimately acquainted with the science of aviation has been given a position of authority on any of the various boards which have attempted to administer this vitally important war work." He points out that the fate of the aircraft programme was left to automobile manufacturers and motor experts, and expresses the opinion that the motor-car makers and experts could have served their country better if they had stuck to their own lines and not interfered with aircraft production.

Illustrating the mania of the engineering "experts" in the Washington bureaus for tinkering with devices which have stood the test of the war Mr. Adams relates the following:

> The famous French "seventy-five" field gun is a case in point. It has been deemed by the foreign military experts as the last word in artillery science. It was the supergun in its particular line. It had proved its practical perfection in the stern test of war. We had no guns of this type. France offered its splendid "seventy-five" for our copying and use. Did we copy it? We did not.
>
> The samples fell into the hands of some corps of draftsmen and presumed artillery experts in Washington. Their identity, the source of their authority, their direct superior, and all such matters are shrouded in the same mystery which still envelops the operations of the corps which has tinkered our aircraft programme into a chaos now partially disclosed. What happened to the superb French "seventy-five" at the hands of this corps of amateur designers and draftsmen has only been hinted at. They spent more than six months and millions of dollars in trying to improve on its perfection, then reluctantly abandoned the attempt and gave the manufacturers permission to go ahead with its production. The loss of a battle would have been no greater disaster.
>
> The pernicious activities of these corps of official draftsmen and experimental experts have spelled calamity in nearly every field of war material production. Up to the present date the draftsman's pen has proved more powerful and deadly than the German sword in staying our progress in this war.

Secretary Baker admitted in his testimony before the Senate Committee that Mr. Creel had given false and misleading reports to the press concerning America's aviation activities, that he had caused to be published pictures of French battle planes as machines of American make, that he had grossly exaggerated the aircraft output of this country and that his reports were often unreliable. Senator Reed went to the extent of terming Creel a "licensed liar" who insisted on giving the press false statements concerning aircraft production when the facts were carefully supplied to him by the Senate Military Committee.

Much of Mr. Ryan's testimony before the Senate committee was of a sensational character. He told of the abandonment of the manufacture of Bristol flyers after more than 2000 had been contracted for and most of them delivered. Mr. Ryan went to witness the trial flights of what was termed the perfected Bristol type. Tests were made with two machines; both plunged to the earth after short flights and two occupants of each machine were killed instantly. Yet these machines were being manufactured by the hundred for shipment to France.

Among the startling disclosures made by the Senate committee are the following:

"We have not a single American attacking plane on the battle front.

"We have not developed and put in quantity production a successful fighting plane.

"We have not a single American-made heavy bombing plane upon the battle front.

"We have failed to develop an airplane around the Liberty motor."

Compared with the magnificent work of our soldiers and sailors the sensational failure of our aircraft programme is simply inexplicable. At the same time that the report of the Senate Committee on Military Affairs was made public the Associated Press carried the following:

> America's programme for the great army that is counted upon to win the war next year calls for 350 complete squadrons of planes (a squadron consists of twenty-one machines in the air and fifty in reserve) and the man part of the programme is already ahead of the schedule with 3000 pilots trained. This information was given by Maj.-Gen. Kelly, Chief of Military Aeronautics. . . . William C. Potter, assistant director of airplane production, said Gen. Pershing had called for 25,000 planes by July 1, 1919, and had been told that it was hoped to deliver 18,000 to 20,000. This would meet replacement demands of squadrons in the field.

At the same time this statement was given to the Associated Press by the Federal Press Bureau, C. W. Nash, assistant to Mr. Ryan in engineering and production, was testifying before the Senate Committee that if 10,000 machines are delivered by next July "It will be almost a miracle."

Senators observed during the course of the investigation that constructive criticism seems impossible for the reason that the aircraft situation gets more involved in place of clearing up. Henry Ford testified that his factories are equipped to turn out 100 Liberty motors daily; but the futility of this production is apparent when one stops to consider that the aircraft department has failed to develop an airplane about the Liberty motor. A motor without a plane is as useful as a bullet without a gun.

Perhaps the most depressing feature of the aircraft disclosure is the fact that Mr. Creel and his loquacious staff keep sending cables abroad assuring the other Allied peoples that the American aircraft production is keeping abreast the schedule. Gen. Foch might be tempted to rely on the promises of the aircraft department—because promises from other departments have been kept—and the result might well be a disaster for the Allied arms that would needlessly prolong the war.

President Wilson practically washed his hands of the business when he called upon Mr. Hughes to investigate and make a full report. The President is not protecting the stupidity and blundering—if not worse—of those formerly in charge of the aircraft programme. Mr. Ryan is a man of wide executive experience and tremendous driving power, and the unanimous sentiment of the country demands a speeding up in aircraft production. Yet the battle planes and the bombing planes continue to be tethered down. Not only the administration, but the country is on trial. Unless there is immediate change for the better the criticism of Senator Chamberlain that this department of the government "has ceased functioning" must be accepted as just.

A Message from "Over There."

THE SILENCE OF FRANCE.

The world has always looked upon the French as emotional, temperamental, prone to extravagance of statement. But there never has been a general more reserved in expression than Foch; and, in fact, all of the French generals of this war have been silent men. Joffre spoke only on the eve of battle; Petain not at all; Nivelle used few words; Mangin grows enthusiastic over the English and Americans, but as though words were useless to express himself he is silent on the valor of his countrymen. Foch, when pressed for comment on his soldiers, merely replied: "You may say anything you like about them. Whatever you say will never be too much. They are going on without respite, without relief, without rest. We can ask anything of them; they are always ready to go on." And contrast that with the bombast from the "militaristic" Germans, always prattling of God, the sword and forefathers. There is something mightily reassuring in the grim silence of these great Frenchmen who, even in our days of victory, fight on and say nothing.

CHIPS FROM OTHER BLOCKHEADS.

She: I never could see why they call a boat "she." He: Evidently you never tried to steer one.—[The Widow.

Cashier: I hear the old man is writing the story of his life. Bill Clerk: On an adding machine?—[Buffalo Express.

"Out of work? But nobody can be out of work these days?" "I was a railroad president."—[Louisville Courier-Journal.

Traffic Cop: Come on! What's the matter with you? Truck Driver: I'm well, thanks, but me engine's dead.—[Buffalo Express.

Farmer: Here's your hoe, your rake and your spade. Fashionable Worker: Quite so. And where's my caddy?—[Kansas City Journal.

"I understand you have quit playing politics." "Never did play it," replied Senator Sorghum. "With me politics was always business and hard work."—[Washington Star.

Judge: Are you positive the prisoner is the man who stole the horse? Witness: I was, Your Honor, till that lawyer cross-examined me. He's made me feel I stole it myself.—[Life.

Colonel: Didn't you hear me give the command to fix bayonets? Private: Yes, colonel, but my bayonet is all right; there's nothing wrong about it to be fixed.—[Yonkers Statesman.

"Much bothered with tramps out your way?" "I was until I tacked up a sign on my gate." "Ah! 'Beware the dog,' I suppose." "Oh, no. Simply 'Farm help wanted.'"—[Boston Transcript.

Had Heard So.

A group of old ladies were talking knitting on a veranda. The conversation got around to how much each weighed at birth. One old lady said: "Well, I weighed just three and a half pounds."

The others gasped, and one of them asked: "And did you live?"

"They say I did," answered the other woman, "and done well."—[Boston Transcript.

Just One Kaiser.

The news dispatches of yesterday announced that Emperor Charles of Austria and Emperor William of Germany were at German great headquarters on the western front. This item led the headline writer to the conclusion that "Two Kaisers Are in Conference."

Hardly that. One Kaiser was in conference and the other was there to be told what to do.—[Kansas City Times.

WISDOM OF SOLOMON.

BY ALMA WHITAKER.

Solomon's reputation as the archsage of the world, whose wisdom was conferred direct from heaven, has never been seriously impeached. And he was the accredited author of the Old Testament Proverbs, which have been quoted to the consternation of sinners since the world was young. Even the Prohibitionists subscribe to a great many things King Solomon put forth as indisputable philosophy. Rising generations have largely been confronted with his edict anent sparing the rod and spoiling the child. Indeed, His Majesty has ever played an important part in the instruction of right living, although his works play a very minor part in the scholastic curriculum.

Few departments of living were beneath the notice of the sage. He took an intimate interest in housekeeping and the nutritious value of goat's milk; in male friendships, virtuous wives, enemy kisses, fools, chemical purity and the prohibition movement. Although presumably he moved in the best social circles of his time, he knew a great deal about the underworld. He said many drastic things about improper ladies. His admonitions against male sinners took a different form. It is quite obvious that if he lived today he would damn the cigarette-smoking lady for a lost soul, but would deal leniently with the gentleman nicotine fiend. I offer this as evidence of his sweet humanness.

With the nation palpitating on the brink of prohibition it is quite in order to seek out the wisdom of Solomon. We find the thirty-first chapter of Proverbs devoted somewhat to this theme, confused a little with the virtue of women. In Lemuel's lesson of temperance and chastity we find these edicts:

"It is not for kings, O Lemuel; it is not for kings to drink wine, nor for princes strong drink; lest they drink and forget the law, and pervert the judgment of any of the afflicted."

"Ah," saith the prohibitionist, "I told you so." But hearken to the next verse:

"Give strong drink unto him that is ready to perish, and wine unto those that be of heavy hearts. Let him drink and forget his poverty, and remember his misery no more."

This would almost justify that ration of rum in the trenches about which there have been such heartburnings at home.

In the State "dry" campaign appeals are invariably addressed to virtuous wives and mothers who are asked to snatch this vile temptation and abolish it from the face of the earth. But after King Solomon has remarked that a virtuous woman has a price above rubies, he goes on to sketch the desirable attributes of this priceless jewel. Here it is:

"The heart of her husband doth safely trust in her, so that he shall have no need of spoil. She will do him good and not evil all the days of her life. She seeketh wool and flax and worketh willingly with her hands. She is like the merchant ships and bringeth food from afar. She riseth while it is yet night and giveth meat to her household and a portion to her handmaidens." And "SHE CONSIDERETH A FIELD AND BUYETH IT; WITH THE FRUIT OF HER HANDS SHE PLANTETH A VINEYARD."

Now this at once touches the Rominger bill and the community-property laws.

Think of the hapless woe of a virtuous wife, conscientiously reared on the teachings of the wise King Solomon, who had bought a field and planted a vineyard with the fruit of her hands. Although King Solomon doesn't say a word of advice as to how she should cast her vote and probably would strongly disapprove the lady's possession of such a weapon, we know that the Prohibitionists are counting upon the vote of the virtuous wife to defeat the Rominger bill.

And, says Solomon, of this vineyard-planting lady, "Many daughters have done virtuously, but thou excellest them all."

Ah, yes. And here is another hint for the virtuous wife.

"She maketh herself coverings of tapestry; her clothing is silk and purple."

"Her husband is known at the gates when he sitteth amongst the elders of the land."

"She maketh fine linen and selleth it; she delivereth girdles unto the merchant. . . . She openeth her mouth with wisdom and in her tongue is the law of kindness; . . . she eateth not the bread of idleness. Her children rise up and call her blessed; her husband, also, and he praiseth her."

Now even if we can't pass the "superior" intelligence test of the psychologists for the feeble-minded we may be excused if we form the following conclusions (based strictly on the wisdom of Solomon:)

1. That prohibition is for kings and royalty only.
2. That nice mammas will not only support the vineyards, but buy and increase them.
3. That virtuous women are entitled to handmaidens, rich clothes, community property laws and hubby's unstinted praise.
4. That self-supporting women are as essential as virtuous wives.
5. That the unhappy are entitled to get drunk.
6. That women are capable of opening their mouths in wisdom.
7. That the husbands of virtuous women become automatically important.

All of which places the responsibility of the world upon the shoulders of virtuous women whose tongues, however, speak the law of kindness.

But, oh, what can King Solomon have meant when he said:

"There is a generation that are pure in their own eyes, and yet are not washed of their filthiness."

He does use such very strong language every now and then for a royal gentleman!

DROLL STORIES.

For Another Patient.

For three successive nights the new and proud father had walked the floor with the baby. On the fourth night he became desperate, and on arriving home from the office unwrapped a bottle of soothing syrup.

"Oh, James," exclaimed his wife when she saw the label, "what did you buy that for? Don't you know it is very dangerous to give a child anything like that?"

"Don't worry," was the husband's tired reply. "I'm going to take it myself!"—[Unidentified.

Some Transparent.

He was fond of playing jokes on his wife, and this time he thought he had a winner.

"My dear," he said, as they sat at supper, "I just heard such a sad story of a young girl today. They thought she was going blind, and so a surgeon operated on her and found——"

"Yes," gasped the wife breathlessly.

"That she'd got a young man in her eye!" ended the husband with a chuckle.

For a moment there was silence. Then the lady remarked, slowly:

"Well, it would all depend on what sort of a man it was. Some of them she could have seen through easily enough."

All Same as Fritz.

A Canadian soldier in the region of Vimy Ridge met a swanking English officer, whom, according to good Canadian custom, he did not salute. The officer stopped him.

"Look here, my man," he said, "don't you know I'm an officer? Why don't you salute?"

"Oh," said the Canadian, "are you an officer?"

"Yes," replied the officer, and then noticing for the first time that the man was a Canadian, he added with annoyance, "Oh, you're a Canadian, aren't you? Well, do you know that you Canadians give us more trouble than the whole rest of the English army put together?"

"Yes," replied the Canadian with a slow smile. "That's what Fritz thinks, too."—[Chaparral.

In the Middle West.

"Say, mister, what do they give you at the Probate Court when you go over there to get married?" It was a woman who asked the question and the man at police headquarters at the other end of the telephone line hesitated a moment. "Why, why—a marriage license, I suppose," he replied.

There was another pause, this time at the woman's end of the line. Then she added:

"Well, that may be, but I guess they got it twisted this time. I think they must have given my husband a liquor license when we got married four months ago, because he hasn't been sober one day since."—[Minneapolis Tribune.

Actress Must Pay the Price.

The great mystery play was just about to start, when the heroine rushed into the manager's office.

"What shall I do?" she cried. "Something awful has happened! My dresser has bunked with the jewels I'm to wear tonight."

"What's gone?" asked the manager, very sternly.

"Oh," cried the heroine, distressedly, "the diamond tiara, the ruby necklace and all the diamond rings and gold bracelets!"

The manager frowned and pondered.

"You must pay for this!" he said. "You were responsible for the jewel chest. I shall deduct two-and-nine pence from your week's salary."—[Tit-Bits.

Hit by Accident.

Two boys had indulged in a physical encounter on the playground. At the end of the affray they were summoned before the teacher to give an account of their misdeeds.

One of them had a bloody nose. The teacher looked upon this sanguinary feature with horror and endeavored to instill in its inflictor certain pacific principles.

"Now, Billy," she said, "I think you ought to apologize to Jimmie."

"Huh! I ain't a-goin' to apologize for no accident!" Billy answered.

"Accident? Why, Billy, how can you call it an accident? Didn't you intend to hit Jimmie on the nose?"

"No, ma'am. I didn't. I swung for his eye an' missed!"—[Philadelphia Star.

RIPPLING RHYMES.

BETTER DAYS.

For months the news was grim and sad, we learned the word "reverse;" oh, every day the news was bad, and next day it was worse. The gods seemed smiling on the Hun, while we could but retreat; he plied his saber and his gun, and never met defeat. We took our bitters as they came, good sports I hope we were, while Teutons played their winning game, and filled the air with fur. I used to hear the boys remark, "Just wait—the tide will turn! The prospects now look pretty dark, but we have faith to burn. Just wait until our Yankee lads get busy with the foe, and shoot them through their liver pads, or where their whiskers grow!" And now the better days have come, the news is fit to read; we march along to beat of drum, and Huns are snickersneed. By Yankee pep, on which we banked, with French and British force, the Kronprinz armies have been spanked, and they are howling hoarse. I wonder how the Teuts will stand the strain they're under now—the homely Teuts who till the land, the peasant and his frau? I wonder how the German towns will stand the sick'ning thud? They liked the ups, and now the downs will show their sporting blood. I doubt if Teuts will stand the gaff, their sporting form is cheap; they cannot force a smile or laugh when they're inclined to weep.

WALT MASON.

PEN POINTS

BY THE STAFF.

On and on and on!

Pause not, Pershing!

And halt not, Haig.

The Germans don't know [illegible] they're going.

But the Hun is on his way out [illegible] France.

At last the Clown Prince is [illegible] his men.

We have only until July 1, [illegible] to ring the bell on the prohibition jokes.

More than half the men can be thoroughly tamed by giving them a good meal.

Baseballically speaking, the [illegible] man bases appeared to be filled with the Allied runners.

What a grand reunion of the soldiers of the present war, the [illegible] after hostilities cease!

War certificates are now worth $4.20 each. They will never be [illegible] cheaper. Invest every dollar you can spare.

What is bothering us is what a fellow able to purchase in a [illegible] shop with a nickel? Yet they [illegible] on making them, right along.

David Lloyd George and [illegible] Gompers are hobnobbing [illegible] and Sam is telling David how [illegible] (Gompers) is winning the war [illegible] himself.

The National War Garden Commission has offered a prize of $10 [illegible] Thrift Stamps for "the best [illegible] vegetables grown in war [illegible] Ever see any canned [illegible] growing in anybody's garden?

Jonkheer G. L. M. H. Rutgers Beerenbrock has been commissioned by Queen Wilhelmina to form a Cabinet for the Holland government. How would that sound played on a baby grand?

Wouldn't it be glorious to see the Allies eat their Christmas dinner in Berlin? And they will come, no doubt, sooner doing that than the Kaiser will be chewing his hasenpfeffer in the cafes of Paris.

The days and the chances of the Kaiser are growing shorter right along. It will soon be time to light the lamps in the palaces of Potsdam, so that Willie may be able to see the way home.

It appears that the Democrats of California themselves put the kibosh in Heney. And it was one of the best jobs that the party ever did. Let us hope that 1920 is not likely to be a Republican.

The further sale of extra dark and gray worsted knitting yarn has been ordered stopped by the War Industries Board. But that is no reason for stopping knitting socks for soldiers, as one can buy any color.

The question of the rights of the submerged Democrats of California as to a candidate for Governor will be settled by the State Supreme Court, and not by the bevy of politicians who have rushed to the front with views.

Some talk of drafting Franklin K. Lane as the Democratic candidate for Governor of California. That would be just like Frank to claim exemption on the ground that he is engaged in the essential occupation of trying to make the world safe for the Democrats.

All of the Democratic [illegible] office-holders are of the opinion that Francis Jeremiah Heney could be allowed to make the race for Governor; but they may not object inasmuch as a majority of the Democrats in the State have [illegible] otherwise. At the Federal [illegible] every one was for Heney with [illegible] gle exception.

Judge Kenesaw Mountain Landis has soaked the convicted members of the I.W.W. to a fare-you-well. The fines imposed no sentences that he has justified by the evidence. [illegible] wood drew a prize package of [illegible] years in the penitentiary. [illegible] was convicted without the [illegible] of Harry Orchard, whose confession saved his neck in [illegible]

The christening of one of the merchant ships by the wife of President Wilson is not the first time the first lady of the White House has so acted. It will be remembered Miss Harriet Lane, niece of President Buchanan, who was also assisted when the sloop of war Lancaster was launched at the navy yard in Philadelphia, in 1858.

REPORTED MISSING.

My thought shall never be [illegible]
are dead;
Who laughed so [illegible]
quiet place.
The dear and deep-eyed [illegible]
that face
Held something ever [illegible]
death's stead.
Scornful I hear the flat [illegible]
have said
And all their piteous [illegible]
pain.
I laugh! I laugh—for [illegible]
come again—
This heart would never [illegible]
were dead.
The world's adrowse in [illegible]
hushfulness,
There's purple lilac in [illegible]
room,
And somewhere out [illegible]
evening gloom
Small boys are calling [illegible]
tercress.
Of these familiar things [illegible]
dead.
Being so very sure [illegible]
dead
—[A. G. Keown in the [illegible]
view.

WEDNESDAY MORNI
Late News
Long Beach.
NSANITARY,
SAY OFFICIALS.
Beach Shack Owner i
Given Ultimatum.
boys Too Noisy, Disturb
Beauty Sleepers.
orial Service for Soldiers-
Sailors Monday.
[LOCAL CORRESPONDENCE.]
NG BEACH, Sept. 3.—Follow-
he recent probe, on account of
ed exorbitant rental rates, of a
of shacks owned by William
aves, at No. 121 East Third
, by Federal investigators, the
ipal safety department today
first steps to condemn the
erty because of alleged unsani-
conditions thereon.
missioner of Public Safety
R. Williams today requested
Health Officer Taylor to order
m to make his premises sani-
or suffer the penalty of con-
mation. Graves replied by stat-
that his rental revenues would
warrant the expenditure neces-
for the execution of the sani-
measures. Whereupon legal
giving the owner of the
fifteen days to improve the
ions were served on Mr.
KILLED IN ACTION.
A. Palmer, whose wife, two
and sister reside in this
killed in action August 11,
g to word received today.
lmer was a native American,
serving with a Canadian
when his death occurred. The
and two children, Joseph
lmer, 3 years old, and Mary
Palmer, aged 2 years, came
Beach two years ago, re-
with the soldier's sister, Miss
Alice Palmer, the baby's
ke, at No. 2821 East Sixth
ES DISTURB SLEEPERS.
health and beauty sleep of
ests of this city is being dis-
y interrupted by newsboys
crying their wares both
the morning and late at
according to a complaint
with the City Commission-
Secretary Lynn W. Ballard
Chamber of Commerce, and
dom from the Hotel and
est-House Association today.
e of our visitors come here
health. Many of them re-
rly, and almost all of them
to be undisturbed until 8
the morning." the muni-
ions were told. "But the voci-
selling of newspapers and
ing of the vendors disturbs
of the occupants of our ho-
apartment-houses when
ld be enjoying quiet."
tter was referred to Pub-
Commissioner Williams.
institute a system of per-
the newsies to do business,
they violate the provision
will be made controlling the
ring which they will be al-
call their wares their per-
ll be revoked.
MEMORIAL SERVICE.
memorial service for the sail-
soldiers who have died in
present war while serving the
States, a gold star, with the
of sixteen, will be sewn on
ipal service banner in the
m next Monday evening.
gold star and the numerals six-
indicate the number of
ach men who have lost
s during the world conflict
to visit Arrowhead Springs
this delightful fall weather.
the wonderful steam caves
e gassed soldiers are being
—[Advertisement.
GISTER 1360 BABIES.
CAL CORRESPONDENCE.]
ONA, Sept. 3.—There are
ies in the district including
La Verne, Spadra, Chare-
d Walnut, according to the
ment made today by Mrs.
odermeyer, in charge of the
ies conducted here last
According to Mrs. Nieder-
the district is measuring up
tations in every way in the
of the number of little folks.
urs
nnual
id-
mmer
earance
ale
last week of the
a most extraor-
y opportunity.
rikat-Meyer
Leading Fa
Third and
CELET WATCHES
n and Waltham

PEN POINTS.

BY THE STAFF.

On and on and on!

Pause not, Pershing!

And halt not, Haig.

The Germans don't know where they're going.

But the Hun is on his way out of France.

At last the Clown Prince is leading his men.

We have only until July 1, 1919, to ring the bell on the prohibition jokes.

More than half the men can be thoroughly tamed by giving them a good meal.

Baseballically speaking, the German bases appeared to be filled with the Allied runners.

What a grand reunion of the soldiers of the present war, the year after hostilities cease!

War certificates are now worth $4.20 each. They will never be any cheaper. Invest every dollar you can spare.

What is bothering us is what is a fellow able to purchase in a meat shop with a nickel? Yet they keep on making them, right along.

David Lloyd George and Bill Gompers are hobnobbing together, and Sam is telling David how he (Gompers) is winning the war all by himself.

The National War Garden Commission has offered a prize of $10,000 in Thrift Stamps for "the best canned vegetables grown in war gardens." Ever see any canned vegetables growing in anybody's garden?

Jonkheer G. L. M. H. Ruijs de Beerenbrock has been commissioned by Queen Wilhelmina to form a Cabinet for the Holland government. How would that sound played on a baby grand?

Wouldn't it be glorious to have the Allies eat their Christmas dinner in Berlin? And they will come near doing that than the Kaiser will chewing his hasenpfeffer in the cafes of Paris.

The days and the chances of the Kaiser are growing shorter right along. It will soon be time to light the lamps in the palaces at Potsdam, so that Willie may be able to see the way home.

It appears that the Democrats of California themselves put the "W" in Heney. And it was one of the best jobs that the party ever had. Let us hope that 1920 is not his year to be a Republican.

The further sale of oxford, black and gray worsted knitting yarn has been ordered stopped by the War Industries Board. But that is no reason for stopping knitting for the soldiers, as one can buy any color.

The question of the rights of the submerged Democrats of California as to a candidate for Governor will be settled by the State Supreme Court, and not by the bevy of politicians who have rushed to the front with views.

Some talk of drafting Franklin K. Lane as the Democratic candidate for Governor of California, but he would be just like Frank to claim exemption on the ground that he is engaged in the essential occupation of trying to make the world safe for the Democrats.

All of the Democratic national office-holders are of the opinion that Francis Jeremiah Heney ought to be allowed to make the race for Governor; but they may not consider as much as a majority of the Democrats in the State have decided otherwise. At the Federal Building every one was for Heney with the single exception.

Judge Kenesaw Mountain Landis soaked the convicted members of the I.W.W. to a fare-you-well, but imposed no sentences that were not justified by the evidence. Emperor Barnwood drew a prize package of forty years in the penitentiary, and Haywood was convicted without the assistance of Harry Orchard, whose bad reputation saved his neck in Idaho.

The christening of one of the merchant ships by the wife of President Wilson is not the first time the first lady of the White House has so acted. It will be recalled that Miss Harriet Lane, niece of President Buchanan, who was a bachelor, assisted when the sloop of war Lancaster was launched at the navy yard in Philadelphia, in October, 1858.

REPORTED MISSING.

My thought shall never be lost
are dead;
Who laughed so lately in
quiet place.
The dear and deep-eyed boy
that face
Held something ever living
death's stead.
Scornful I hear the flat things
have said
And all their piteous platitudes
pain.
I laugh! I laugh—for you
come again—
This heart would never bear
were dead.
The world's adrowse in
hushfulness.
There's purple illac in your
room,
And somewhere out beyond
evening gloom
Small boys are calling summer
tercress.
Of these familiar things I
dead.
Being so very sure you are
dead.

—[A. G. Keown in the Pueblo Review.

Late News from South of Tehachepi's Top.

Long Beach.

SANITARY, SAY OFFICIALS.

Beach Shack Owner is Given Ultimatum.

Boys Too Noisy, Disturb Beauty Sleepers.

Special Service for Soldiers-Sailors Monday.

[LOCAL CORRESPONDENCE.]

BEACH, Sept. 3.—Following the recent probe, on account of the exorbitant rental rates, of a row of shacks owned by William [illegible], at No. 121 East Third [illegible], by Federal investigators, the city safety department today took steps to condemn the [illegible] because of alleged unsanitary conditions thereon.

Commissioner of Public Safety [illegible] Williams today requested Health Officer Taylor to order [illegible] to make his premises sanitary or suffer the penalty of condemnation. Graves replied by stating that the rental revenues would not meet the expenditure necessary for the execution of the sanitary improvements. Whereupon legal proceedings ordering the owner of the shacks to improve the [illegible] were served on Mr. [illegible].

KILLED IN ACTION.

[illegible] Palmer, whose wife, two children and sister reside in this city, was killed in action August 11, according to word received today. [illegible] was a native American, [illegible] serving with a Canadian [illegible] his death occurred. The [illegible] and two children, Joseph [illegible], 3 years old, and Mary [illegible], aged 2 years, came [illegible] South two years ago, [illegible] the soldier's sister, Miss [illegible] Palmer, the baby's home at No. 2521 East Sixth [illegible].

TO DISTURB SLEEPERS.

The early and beauty sleep of [illegible] of this city is being disturbed [illegible] by newsboys crying their wares both [illegible] the morning and late at [illegible] According to a complaint [illegible] to the City Commission [illegible] Secretary Lynn W. Ballard [illegible] Chamber of Commerce, and [illegible] from the Hotel and [illegible] House Association today, [illegible] of our visitors come here [illegible] health. Many of them retire [illegible] and almost all of them [illegible] be undisturbed until 8 [illegible] the morning," the municipal [illegible] were told, "but the vociferous [illegible] of newspapers and [illegible] of the vendors disturbs [illegible] the occupants of our hotels [illegible] apartment-houses when [illegible] be enjoying quiet."

The matter was referred to Public [illegible] Commissioner Williams, [illegible] institute a system of permits [illegible] newsies to do business, [illegible] they violate the provision [illegible] be made controlling the [illegible] which they will be allowed [illegible] their wares their permits [illegible] be revoked.

MEMORIAL SERVICE.

[illegible] memorial service for the sailors [illegible] who have died in the war while serving the [illegible], a gold star, with the [illegible] sixteen, will be sewn on [illegible] official service banner in the [illegible] next Monday evening. [illegible] and the numerals six-[illegible] indicate the number of [illegible] men who have lost [illegible] during the world conflict [illegible].

[illegible] to visit Arrowhead Springs [illegible] delightful fall weather, [illegible] wonderful steam caves [illegible] passed soldiers are being [illegible]—[Advertisement.

SCHOOLS CROWDED.

Half-day Sessions May Be Necessary at Harbor to Accomodate Influx.

[LOCAL CORRESPONDENCE.]

LOS ANGELES HARBOR, Sept. 3.—Two in a seat in many schools was the result today of the influx of population in the harbor district because of shipbuilding and other industrial activity. Half-day sessions may be necessary in one or two schools, although every effort is being made to accommodate pupils without cutting down the hours for study and recitation.

The greatest increases were at the Fifth-street and Fifteenth-street schools. At the First-street School, the newest and largest grade school in the harbor district, all pupils were accommodated with seats to spare, although the enrollment was 403, compared with 346 last year.

In order to relieve the congestion at the high school, all the grade schools will retain their B-seventh grades, instead of sending them to the high school building. The enrollment at the San Pedro High School reached 200, the new students coming from nearly every western State.

MILITARY SCIENCE AT POMONA COLLEGE.

GOVERNMENT PLANS TO ERECT BARRACKS TO HOUSE 300 YOUNG MEN.

[LOCAL CORRESPONDENCE.]

CLAREMONT, Sept. 3.—President James A. Blaisdell of Pomona College has returned from San Francisco, where he attended a conference of the presidents and professors of military science of Pacific Coast institutions, and at a special meeting of the Pomona faculty presented the plans adopted at the conference in regard to the establishment of a Students' Army Training Corps at Pomona. Maj. Charles B. Vogdes and Coach Eugene Nixon were also in attendance at the conference.

It is expected that by the first of January, 1919, the government will have erected student barracks on the local campus, with accommodations for 300 men.

TOO LITTLE TO FIGHT; BECOMES MELON KING.

[LOCAL CORRESPONDENCE.]

BLYTHE, Sept. 3.—Roy Patterson, aged 12, is the casaba king of the Palo Verde Valley, and plants more watermelons than any other boy in the State, according to recent investigation. He has an acre of his own and raises the only casabas or Chinese melons in the valley. Roy brings his melons to town and peddles them himself. He hoed, planted and raised the whole season's crop himself, gaining his instruction from farm journals. Standing up in his wagon before a crowd recently, he held aloft a twenty-eight-pound melon, saying: "I'd like to be in an airship and drop this on the bean of the old Kaiser. I'm doing war work because I'm too little to fight as a soldier."

FOUR MORE CALLED.

[LOCAL CORRESPONDENCE.]

GLENDALE, Sept. 3.—To fill a call for four men from this district, to be sent to Camp Bowie, Forth Worth, Texas, the local exemption board summoned a quartette, which entrained today, all of them limited service men in accordance with instructions accompanying the call which specified that no men with legal, stenographic or clerical experience should be taken. No hint was given of the kind of service desired. The men called are: Willard W. Stark, Burbank; Charles R. Fish, Glendale; Ernest Alvin Brown, Burbank; Lynn Holbrook Kelsey, formerly of Eagle Rock, now of Los Angeles.

INTERESTS BOYS IN CLUB.

[LOCAL CORRESPONDENCE.]

SANTA MONICA BEACH, Sept. 3.—Private H. L. Sanders of Alberta, Can., invalided home on account of wounds, paid a flying visit here today for the purpose of interesting boys in the "Anti-Yellow Dog Club," branches of which have been started in many cities. He said the children everywhere were quick to catch the idea and form gallant little bands of boy detectives for hunting out slackers, pacifists and disgruntled individuals.

Los Angeles Harbor.

DR. TREMAINE AT SHIPYARDS.

Thrilling Description of War Impresses Workers.

Takes Nine Men to Sustain One at the Front.

Points Out Importance of the Shipbuilder's Task.

[LOCAL CORRESPONDENCE.]

LOS ANGELES HARBOR, Sept. 3.—Between 3000 and 4000 shipyard workers returned to their duties at the plant of the Los Angeles Shipbuilding and Dry Dock Company after the noon intermission more profoundly impressed with the importance of their work than before they left the plant for their lunch.

They had just heard Dr. D. C. Tremaine, the father of an American marine, tell what their work means in sustaining the American army in this war.

Dr. Tremaine told of the sacrifices that are being made in all walks of life to end the reign of the Kaiser, and the willingness of the boys and the fathers and the mothers that these sacrifices shall be made. His thrilling descriptions of the sacrifices that are being made in the trenches had a punch that undoubtedly had its effect on the efficiency of the workmen who heard him talk.

RECITES SON'S EXPERIENCE.

He recited the experience of his own son, who, after being turned down in his efforts to enlist, finally succeeded in getting into the Marine Corps. He was sent to the trenches early in the big drive, and now, still under 18 years of age, is back after going through the fire of the Hun, with one arm out of commission for life because of the shattered shoulder socket.

"You men here must sustain the men at the front by your efforts at home," said Dr. Tremaine. "Down in the hold of the ships on the seas is the stoker, upon whom depends the supplies and the ammunition, without which the war cannot be won.

DEPENDS ON SHIPS.

"And back of stoker as well as the soldier is your work right here. If you lay off when you might be at work there will be that much less ammunition at the front. It takes nine men to sustain one man at the front with supplies and ammunition and with our 1,600,000 men in Europe you can see that we have some job at home."

Dr. Tremaine is accompanied on his tour of the shipyards by Sergt. J. B. Hathaway, who was with the Canadians at the front for nearly three years. He told of life at the front. The two are making a tour of all the shipyards with which the Emergency Fleet Corporation has contracts talking to workingmen as representative of the national service section of the Shipping Board.

COMMISSION FIXES BAY CITY TAX RATE.

SOME HIGHER THAN LAST YEAR, BUT BUDGET CALLS FOR LESS EXPENDITURES.

[LOCAL CORRESPONDENCE.]

SANTA MONICA BEACH, Sept. 3.—The City Commissioners this afternoon fixed the tax rate for the ensuing year as follows: Old city, $1.48; first annex, $1.45; second annex, $1.40½.

The rate is lower than was anticipated, but a considerable raise over the $1.30 rate of last year, yet the budget calls for $26,000 less expenditures than the past year. The commissioners state that they have pared the estimates down to the lowest point that is consistent with continued efficient city government.

They say the increase is occasioned by several factors. Among them are the following: Loss of about $30,000 revenue yielded by liquor licenses prior to January of the present year. Tremendous increase in cost of materials and a vast difference in wages. Mayor Berkeley declared that in his department alone, the police and firemen will draw down $5000 more than last year. The high cost of living necessitated increased salaries in many if not all city departments. It was also pointed out that something like 37½ cents of the tax rate goes to pay interest and provide for the sinking fund of the various bond issues.

PROTEST FROM LEAGUE.

At a previous session during the day, James Arlington Loudon and J. C. Steele, president and vice-president, respectively, of the Santa Monica Taxpayers' League, appeared to protest against any raise in the tax rate.

Their communication urged war economy, and closed as follows: "In view of the foregoing facts, the Taxpayers' League most respectfully requests your honorable body that no increase be made during the period of the war, believing it to be in the interests of humanity. And a careful analysis of our present taxation presents staggering facts, and should cause us to proceed with caution in making the annual budget.

"A conservative estimate of our population is not to exceed 10,000, and the amount paid in taxes for city and school expenses under the present taxation would be $408,000, or $40 for each man, woman and child. It can be further said that we are the highest taxed city in Los Angeles county, for our size."

Visit Arrowhead Springs, the soldiers' Mecca. The steam-cave baths are wonderful.—[Advertisement.

RESERVOIR BREAKS.

[LOCAL CORRESPONDENCE.]

GLENDALE, Sept. 3.—A break in what is known as the lower reservoir on Glendale avenue near Verdugo, this city Sunday night, sent about 500,000 gallons of water flowing down Glendale and Verdugo roads. It is supposed that the walls of the reservoir which was far from new, had been weakened by great water pressure and finally gave way. No damage was caused and the break will not reduce the city's supply. Engineers report it can be easily repaired.

"Trial Balance."

KEARNY TO KEEP TAB ON LOCAL DRAFT BOARDS.

New Book-keeping System is Introduced; Camp Ready for New Men.

[BY A. P. NIGHT WIRE.]

CAMP KEARNY, Sept. 3.—"We are ready for the draft men who are to arrive here soon for training, and we are anxious to have them come so that we may test our system. We think we have a pretty good arrangement, and we want to see it in action," said Col. L. O. Oliver, Chief of Staff of the Sixteenth Division, tonight.

The recruiting receiving camp, where the men will be quartered upon their arrival, is in spick and span order, even to supplies of necessary papers wanting in each company's orderly tent. Piles of blankets, bed sacks and barrack bags and boxes of mess kits are waiting in the company supply tents. Officers and noncommissioned officers are on duty at the camp, and all that remains is for the machinery to be set in motion.

"Instead of cabbage and onions and meat and potatoes," said Capt. Irwin W. Minger, explaining a new system of keeping books on draft men received here, "we shall have men, but the book-keeping methods we shall use will be the same as those of the corner grocery, and we'll turn the meat and potatoes and onions into the men anyway.

CHARGE THE BOARD.

"When we get a quota in, we shall credit the local board which sent it. When any of those men are rejected, we'll charge that board with the rejections. Any time we want to find out how that board stands, we'll take off a statement of its account, while a trial balance will show us at any time where the whole territory tributary to this camp stands."

A journal and ledger are the outfit used for this book-keeping system. Arrivals and rejections are entered in the journal and posted into the ledger each night.

Final tests have been given the two motor fire trucks recently received here. Officers of the fire company said today the machines had proved satisfactory and undoubtedly would be formally accepted by the government.

Regimental schools for cooks soon will be opened in all units of this division, it was announced today. The schools were to have opened on September 1, but were delayed because of the rush of preparation for the incoming draft men. The cantonment school for cooks and bakers will have charge of them.

GIVE UP THE CRAVATS.

Under orders issued today, officers and men alike abandoned the practice of wearing cravats when wearing olive-drab shirts and not wearing their blouses. The orders came from division headquarters, and no reason was given in them for the change from the former custom.

Capt. Ralph G. Bowman of the Adjutant-General's department arrived here today and assumed the duties of division personnel officer. First Lieutenant Samuel J. Calderhead, who also arrived today, has become his assistant. They will have charge of the draft recruits' qualification examination.

Col. F. F. Wing, formerly dental officer of the Fortieth Division, at this station, is visiting this cantonment on official business.

Sergt. Thomas A. East, quartermaster department, stationed at the remount depot, has been appointed a second lieutenant and ordered to Camp Lewis. He formerly was a San Francisco insurance man.

NEW OFFICERS' CLASS.

The first general class for officers conducted by the Y.M.C.A. in this cantonment was opened today for commissioned men of the artillery regiments formed here recently from cavalry units. The class is in mathematics, and was formed to give the cavalrymen an opportunity to brush up on the algebra, geometry and trigonometry which they had in their high school days, but for which the cavalry arm of the service had little demand. Now that they are in the artillery, these officers will have almost hourly need for one or another of these studies.

Teachers from San Diego high schools have been obtained to conduct the class, which will be divided into sections later. It meets three times a week.

SMASHES INTO GARAGE.

[LOCAL CORRESPONDENCE.]

SANTA ANA, Sept. 3.—A car registered in the name of Norman F. Barber of No. 4342 South Flower street, Los Angeles, is credited with smashing in the side of S. A. Clark's garage here yesterday afternoon. Clark estimates the damage at $150, and has reported the matter to the District Attorney's office. A woman is said to have been attempting to turn the automobile around when it dived into the side of the building. A neighbor took the number of the car.

PROPOSE BUSINESS BLOCK.

[LOCAL CORRESPONDENCE.]

PORTERVILLE, Sept. 3.—A letter received by City Clerk Halbert from Albert C. Martin, a Los Angeles architect, says he is preparing the plans and specifications for a four-story, class C business block which is to be built here in the near future. The statement was made in connection with a request he be furnished with a copy of the Porterville building laws. No resident owners of property in the business district have given orders for such plans, and it is believed some Southern California investor has ordered the plans.

When Your Eyes Need Care
Try Murine Eye Remedy. At your druggist's, 60c per bottle. For Book of the Eye Free, write Murine Eye Remedy Co., Chicago.

Best in Dry Goods Since 1878

Coulter Dry Goods Co.

Founded in 1878.

Seventh Street at Olive

Oldest Dry Goods Store in Los Angeles

The Diana Undergarment Provides for Women an Athletic Union Suit Like a Man's

This fine new undergarment is made of checked nainsook; one-piece style, webbed at the waist, simply trimmed with narrow lace, and will be extremely popular with women who have been asking for such a union suit, at $1.50

Brassiere Envelope Combinations—are new, too; especially recommended for stout figures; the envelope drawers are in pink batiste; the brassiere well boned and fastened with strong hooks; priced at ..... $3.50 and $4.00

One less expensive model is in pink voile, with mull envelope chemise, $1.75; basket weave with Cluny lace $2.50

(Muslinwear; Third Floor)

For Fall and Winter
Velvets

Silk velvets, costume velvets, trimming velvets, velveteens and corduroys here in amazingly wide variety.

Silk Chiffon Velvets
42 inches wide; 15 pieces, in dark street shades; yard $6.50

Pastel Colors
In every desirable shade; at the same price, yard $6.50

Black Chiffon Velvets
42 inches wide; yard .. $6 to $8.50

Lyons Velvets
42 inches wide .... $8.50 to $11.50

(Silks; Second Floor)

Entrancing
Autumn Millinery

Arrives by almost every express now, indicating in authoritative fashion, the latest modes for Autumn and early Winter.

Whatever your preference in millinery, you may expect, as always, to find it best exemplified in the selections at Coulter's, and fairly priced.

(Millinery; Third Floor)

Clearance Sales in
Women's Apparel

Wash Skirts at Half
In plain white; wash gabardines in stripes; plaid ginghams; sports skirts in taffeta, Baronet satins, foulards and other materials.

Suits and Dresses

Formerly $62.50 to $87.50, now $33.75
$25 to $29.50 ..... $12.75
$40 to $47.50 .... $21.75
$52.50 to $57.50 .. $26.75

Dresses

$17.50 to $22.50 ... $9.75

(Garments; Third Floor)

Pure Thread
Silk Hose

For women, have lisle top, with an extra 4-inch garter top; double sole, toe and high spliced heel.

They are exceptionally good values at the price; black and white only; pair $1.50

(Hosiery; Main Floor)

Reduced One-Third
Emb. Luncheon Sets

Stole effects with small doilies; prices, $7 and higher.

Square cloths and napkins; $8 and higher.

Centerpieces—white and colors; $6.50 and higher.

Bedspread, scarf and pincushion, and laundry bag to match; white, worked out in color; all reduced ..... ½

(Art Needlework; Fourth Floor)

COULTER'S—Seventh Street at Olive

Seventh Street at Olive—COULTER'S

HUN AIR RAIDS.

Capt. Boschke, Son of First Harbor Engineer, Writes Thrilling Description.

[LOCAL CORRESPONDENCE.]

LOS ANGELES HARBOR, Sept. 3.—A thrilling description of the air raids on Paris was received today by Mrs. Martha E. Boschke of Terminal Island in a letter from her son, Capt. Guy Boschke, who is one of the best-known civil engineers in the country.

Capt. Boschke is a son of the first harbor engineer stationed at this port by the government. He went to school in Los Angeles and afterwards achieved a national reputation as a civil engineer. Concerning the air raids, he writes:

"They are a spectacular sight and one forgets the deaths and the damage. They create interest for the moment. The searchlights, the barrage of the defense guns, the whirl of the Boche propellors and the noise of the falling bombs is something never to be forgotten. No one but a savage could do what the Huns are doing to Paris."

Capt. Boschke received a second gold chevron for his left sleeve on August 14 and wrote that they were the envy and admiration of all newcomers in the service.

DIMITED SERVICE MEN.

[LOCAL CORRESPONDENCE.]

SANTA MONICA BEACH, Sept. 3.—Four limited service men will leave tomorrow morning for Camp Bowie, Fort Worth, Tex. They were entertained tonight at the Windermere. The selected men are William McLeod, Samuel Kahn, Earl Ewing and Arthur Valenzuela.

WESTDAKE BUYS "MIRAMAR."

[LOCAL CORRESPONDENCE.]

SANTA MONICA BEACH, Sept. 3.—Miramar, the magnificent home of the late United States Senator Jones on Ocean avenue, and the show place of the beach, has been acquired by the Westlake Military School, which took a small location here two or three years ago.

TALBERT CELERY CROP.

[LOCAL CORRESPONDENCE.]

TALBERT, Sept 3.—The celery crop of this vicinity totals about forty acres this year. At one time, not many years since, this was the chief celery section in the State. The drainage system has so changed the land that other crops, beans and beets, are declared to be more profitable.

DIES AFTER LONG ILLNESS.

[LOCAL CORRESPONDENCE.]

POMONA, Sept. 3.—After a lingering illness of many months, Frank D. Green, for many years a resident of Pomona, passed away at a sanatorium in Long Beach, according to word received here today. Mr. Green had suffered from a complication of diseases, and his demise was not unexpected. He is survived by an adopted daughter, Caroline Green, who had already gone to the Pacific Union College at St. Helena, Cal., above San Francisco, for the opening of the fall term. He also has one brother, Leander M. Green, of East Second street, and a sister.

ORDERED TO RIO VISTA.

[LOCAL CORRESPONDENCE.]

GLENDALE, Sept. 3.—Dr. C. D. Kinsey, a former resident of this city who enlisted for medical service in the army, instead of being sent abroad has been ordered by the government to Rio Vista, Cal., a town of 2000 inhabitants which is without a doctor because all its physicians have gone to war.

I. Magnin & Co.
Hotel Maryland,
Pasadena.
Phone Fair Oaks 732.

New Fall Fashions
Coats, Suits, Dresses
At Popular Prices
for the well dressed Woman and Miss

The best merchandise obtainable at prices within the reach of every person.

A MAGNIN COAT represents the best quality of materials procurable, the most exclusive styles, and tailoring of the highest perfection, which means that when you purchase one of our coats you will own a garment that is going to give you the utmost satisfaction.

Coats made of every new fabric are being received daily. Some are styled in the strictly plain tailored effects, now very fashionable, with separate fur pieces. Others are fashioned on most graceful lines and trimmed with furs of Nutria, Hudson Seal or Beaver.

I. Magnin & Co.
Hotel Maryland, Pasadena.
Phone: Fair Oaks 732.
Main Store, San Francisco.
Branch Shops:
Hotel Coronado, Coronado, Cal.
Potter Hotel, Santa Barbara, Cal.
Del Monte Hotel, Del Monte, Cal.

The Times Sunday-Magazine Is One of the Best Published.

ICE ICE ICE

Owing to the strike of some of our drivers, it is probable that some sections of the city will be without delivery service until such a time as we can secure men to take the place of the strikers. In order that every one may be able to secure ice with the least inconvenience, we will have someone stationed at the following supply houses for the sale of ice in quantities of 17 to 50 lbs., after 9 a.m., September 3, 1918.

Location of Supply Houses

Alley rear of 2915 Altura St.
Alley between 42nd and 43rd Sts., East of Vermont Ave.
Rear of 211 Kingsley Drive, 100 ft. South of Temple St.
Rear of Bell's Grocery, 1601 Sunset Blvd.
Alley South of Vernon Ave., between San Pedro and Crocker Sts.
Alley South of Pico St., between Arlington and 2nd Ave.
Corner E. 1st and Saratoga Sts.
Rear Coal Yard, 1538 W. 7th St.
Rear Coal Yard, 1917 S. Vermont Ave.
Corner Washington and Burlington, rear of Picture Theater.
Head of 40th St., East of Central Ave.
Cherry St., between Pico and 16th Sts.
Corner Lake Shore and Council St.
Reid St., between Pico and 14th Sts.
Corner Vernon and Hoover Sts.
Rear Slauson Ave. and Main St.
Also at the factories of all Companies in the City.
This service will continue until our normal delivery service is resumed.

The Union Ice Company
The Merchants Ice and Cold Storage Co.
The Ice Distributing Company.

WE CURE
Piles, Fistula
And All Rectal Diseases
Without An Operation

For twenty-five years we have been curing diseases of the rectum and lower bowel. During that time our experience has enabled us to develop a method that is superior to others. We cure without surgery, and our patients are not confined in bed and seldom lose a moment's time from their business.

416 W. 4th, Los Angeles, Cal., August 20th, 1918.

Drs. White & Wainwright:

Gentlemen: About two months ago I noticed your ad in the L. A. Times and though I confess I did not have much faith in your ability at that time to cure a long-standing case of piles (25 years) such with which I was suffering. Especially without an operation. My condition at that time was such I could not walk three blocks without acute pain. In fact, I got no relief day nor night; I was in torment. It was an absolute necessity that led me to answer your ad that decided me to take your treatment. At the first treatment you put a stop to the loss of blood. The relief I experienced changed me from a doubting Thomas to a firm believer. In your wonderful methods today the piles have completely disappeared. I have not lost a drop of blood since that first treatment. Have gained in weight and strength. Am well and happy. Wish I was able to tell everybody suffering from this dread affliction of your scientific methods and almost miraculous cures. Words are too inadequate to convey to you my heartfelt gratitude at my comparatively painless, speedy and complete recovery. Drs. W. & W., I thank you. Yours truly,
H. E. Menard, Oxnard, Cal., care Sugar Refinery.

SEND FOR OUR FREE BOOKLET
Drs. C. H. White and C. C. Wainwright, Successors to
Dr. C. H. White Rectal Specialists 106 W. Third St., Los Angeles 532-534 Wesley Roberts Bldg. (Old Citizens' Nat'l. Bank Bldg.)

...urs
...nual
...id-
...mmer
...earance
...le
...t week of the
...most extraor-
...opportunity.
...ikat-Meyer Fur Company
Leading Furriers
Third and Hill
San Diego

...LET WATCHES
...and Waltham
From $18 up.
MONTGOMERY BROS.
Broadway at 4th Street.

Business Page: Money, Stocks and Bonds—Grain—Mines—Financial Market Abroad

Knowing Beans.

UNUSUAL PROBLEMS ARE CONFRONTING GROWERS.

BY CHAPIN HALL.

BEANS may not win the war, but they have a mighty influence upon the Department of the Interior, and military men say they are resultful fuel.

It is bean harvest time in California. September 1 usually marks the beginning of the season. The work is now under way, under more trying conditions than usual.

It was discovered when the picking began that the heat wave of a few weeks ago had damaged the crop to a greater extent than had been figured upon. No statistics are available. The extent of the loss will only be revealed as the work progresses, but it is thought that the increased acreage will just about offset the depreciation.

Price is the item which just now is most interesting to the grower, but it begins to look as though the grower was going to have very little to say about the price this year.

It is intimated, unofficially, that between the 10th and 15th of the month the government will indicate just what proportion of the crop it will need for military purposes and just what it will pay. The presumption is that the Federal requirements will take such a large part of the crop that the price fixed will rule for the residue.

Another problem with which the growers are faced is the labor shortage. Hired hands are scarce and those available are demanding and receiving 40 cents an hour. Bean history will be made fast during the next fortnight.

The beet-sugar factory at Oxnard is said to be operating on half time because of the same labor conditions, although it is also true that the acreage is much reduced this year over last, when considerable dissatisfaction developed among the growers over what they termed the excess profits realized by the refiners. This so affected some of the larger planters that they turned their soil to beans or other products.

It is now a debatable topic if the government will not limit the refiners' profit and distribute the excess among the growers. This perhaps would have a tendency to restore some of the lost production at a time when every ounce of sugar is needed.

It is suggested by Investigator Warner of the United States Bureau of Markets that in view of the sugar shortage and the cheapness of grapes that the fruit should be used liberally in lieu of sugar. Those now coming to market are very sweet and their sugar content is heavy. We may yet be met with the smiling query of the girl behind the tray: "How many grapes in your coffee, sir?"

Victory Market.

LARGE DEALINGS, HIGH PRICES RULE NEW YORK.

[BY A. P. NIGHT WIRE.]

NEW YORK, Sept. 3.—"Victory market" as many traders phrased it, attended the resumption of trading on the Stock Exchange today after the double recess.

Dealings were the largest and most varied of any session since the inception of the recent rise, many leaders making high records of the year and a few others exceeding all previous maximums.

War news over the week-end furnished the chief incentive, this being augmented during the day by bulletins which emphasized the extent of the German retreat. Washington's recognition of the Czecho-Slovak faction was accepted as a further clarification of military and political conditions in Eastern Europe.

Rails were foremost as a group at extreme gains of 1 to 2¼ points but became less conspicuous in the later operations when industrials and specialties monopolized speculative attention.

United States Steel started with only a nominal gain, but gathered strength steadily, coming forward with a rush in the final hour when heavy accumulation sent the stock to 116, an extreme advance of 4 1-4 points.

Independent steels, equipments, leathers, especially Hide and Leather preferred and tobaccos were lifted 1 to 5 points although coppers and erstwhile specialties in the fertilizer and food divisions were relatively backward.

Pacifics, cotton carriers and low-priced rails featured the transportations, Southern Railway, common and preferred, suggesting further substantial absorption. Sales amounted to 510,000 shares.

All branches of the bond list shared variably in the rise of stocks, Liberty 3½'s retrieving much of their recent setback. Total sales, par value, $7,775,000.

Old United States bonds were unchanged on call.

STOCK QUOTATIONS IN NEW YORK.

[Furnished by Logan & Bryan, Members New York and Boston Stock Exchanges, Van Nuys Bldg., Los Angeles.]

NEW YORK, Sept. 3.—Following are the closing prices, sales, and high and low quotations today:

Sales.	Stocks—	High.	Low.	Bid.	Asked.
1,200	Alaska	77¼	77¼	77¼	....
....	Alaska Juneau	9	9	9	....
2,000	Allouez C. & C.	50	50	50	51
1,100	Am. Cot. Oil, w. i.	39¾	39¼	39¼	39¾
....	Do. pfd.	80	80	80	....
....	Am. Agr. Chem.	90	90	90	....
....	Do. pfd.	107	107	107	....
1,100	Am. Car & Fdy.	84½	83½	84	....
....	Do. pfd.	110	109½	109	....
1,100	Am. Can Co.	47¾	47¼	47¼	....
....	Do. pfd.	117	117	117	....
100	Am. Sugar	104½	104½	104½	....
....	Do. pfd.	107	107	107	....
1,200	Am. Tobacco	85	84½	84½	....
....	Do. pfd.	95	95	95	....
1,100	Am. Woolen	113½	113	113	....
....	Do. pfd.	107	107	107	....
4,100	Anaconda	69¾	68¾	68¾	69
6,800	Atch., T. & S. F.	100¾	99¾	99¾	100
....	Do. pfd.	94	94	94	....
....	Atl. Gulf & W. I.	107	107	107	....
....	Baldwin Loco.	110	110	110	....
1,000	Balt. & Ohio	68¾	68¼	68¼	68¾
....	Do. pfd.	80	80	80	....
....	Bethlehem Steel	125	125	125	....
....	Do. pfd.	110	110	110	....
....	Brooklyn R. T.	20	20	20	....
....	Butte & Sup.	50	50	50	....
....	Cal. Petroleum	21	21	21	21½
....	Do. pfd.	50	50	50	....
....	Canadian Pac.	139	139	139	....
....	Cent. Leather	107	107	107	....
....	Do. pfd.	110	110	110	....
1,200	Ches. & Ohio	61½	61½	61½	61¾
....	Chi. & G. W.	15	15	15	....
....	Chi. Mil. & St. P.	57¾	57¼	57¼	57¾
....	Do. pfd.	84	84	84	....
....	Chi. R. I. & P.	27¾	27¾	27¾	28
....	Chi. R. I. & P. pfd.	61	61	61	....
....	Chi. & N. W.	84½	84½	84½	84¾
....	Chino Copper	44½	44½	44½	44¾
....	Col. Fuel & Iron	48	47¾	47¾	48
....	Col. & Southern	39¾	39¾	39¾	40
....	Do. 1st pfd.	72	72	72	....
....	Do. 2d pfd.	60	60	60	....
....	Consolidated Gas	125	125	125	125½
....	Corn Products	34¾	34¾	34¾	34¾
....	Crucible Steel	71	70¾	70¾	71
....	Cuba Cane Sugar	30	30	30	....
....	Do. pfd.	97	97	97	....
....	Cuba Cane Corp.	19	19	19	19½
....	Do. pfd.	80	80	80	....
....	Del. & Hudson	146	146	146	....
....	Del. Lack. & W.	230	230	230	....
....	Denver & R. G.	15	15	15	15½
....	Do. pfd.	39	39	39	40
....	Distillers Sec.	39¾	39¾	39¾	40
....	Dome Mines	9	9	9	9¼
....	Erie	15	15	15	15¼
....	Do. 1st pfd.	27	27	27	27¼
....	Do. 2d pfd.	20	20	20	20¼
....	Gen. Electric	147	147	147	147½
....	Gen. Motors	114½	114½	114½	115
....	Goodrich, B. F.	58	58	58	58½
....	Goodrich, B. F. pfd.	100	100	100	....
....	Great Nor. pfd.	93	93	93	93½
....	Gt. Nor. Ore Ctfs.	34	34	34	34½
....	Gulf States Steel	85	84	84	85
....	Hide & Leather	23	23	23	23½
....	Do. pfd.	111	111	111	112
....	Illinois Central	104	104	104	104½
....	Inspiration Con.	64	63½	63½	64
....	Int. Mer. Marine	42	42	42	42½
....	Do. pfd.	107	107	107	107½
....	Int. Nickel	34	34	34	34½
....	Int. Paper	61	61	61	61½
....	Do. pfd.	104	104	104	104½
....	Kan. City Southern	26	26	26	26½
....	Kennecott Copper	34¾	34¾	34¾	35
....	Lackawanna Steel	80	80	80	80½
....	Lehigh Valley	61¾	60¾	61¼	....
....	Liggett & Myers	....	....	160	....
....	Do. pfd.	....	....	101½	....
....	Loose-Wiles Tob.	....	....	150	....
....	Do. pfd.	....	....	101½	....
....	Louis. & Nash.	....	....	120½	....
....	Mackay	....	....	70½	....
....	Mackay pfd.	....	....	69½	....
....	Marvel Motors	....	....	22	....
....	Do. pfd.	....	....	60	....
....	Do. 2nd pfd.	....	....	20	....
....	Max. Mot. "A"	....	....	4	....
....	Do. 1st pfd.	....	....	....	21
....	Do. 2d pfd.	....	....	....	....
3,100	Max. Petrol. Co.	101	101	101¼	....
....	Do. pfd.	....	....	98	....
200	Miami Copper	27½	27½	27½	28
2,000	Midvale Steel	54	53¾	53¾	....
1,000	Minn. & St. L.	11¾	11¾	11¾	....
....	Do. pfd. & B.R.M.	....	....	21	....
....	Do. pfd.	....	....	101	....
1,000	M., K. & T.	15¾	15¼	15¾	....
300	Do. pfd.	11¾	10¾	11¼	....
100	Missouri Pac.	....	....	10¾	....
....	Nat. Acme	....	....	50	....
....	Nat. Biscuit	....	....	107	....
....	Nat. Lead pfd.	....	....	102	....
....	National Enamel	....	....	80	....
....	Do. pfd.	....	....	106¾	....
....	Nat. Supply	89	89	89	....
....	Do. pfd.	....	....	107	....
100	Nevada Con.	20¾	20¾	20¾	....
....	N. Y. Air Brake	124	124	124	....
1,200	N. Y. Central	74½	74½	74½	....
....	N. Y. C. & St. L.	....	....	15¾	....
....	Do. 1st pfd.	....	....	47	....
16,800	N. Y., N. H. & H.	45¾	44¾	44¾	....
3,700	N. Y. & W.	22¾	22¾	22¾	....
....	Norfolk & W.	107½	107½	106½	....
100	N. A. & W. pfd.	....	....	70	....
....	Northern Pac.	....	....	82	....
1,000	No. Pacific	84¼	83¾	84	....
1,000	Ohio Fuel	39¾	39¾	39¾	....
1,000	Ohio Gas Co.	37¾	37¾	37¾	....
100	Ontario Silver	10	10	10	....
....	Omaha pfd.	....	....	80	....
....	Owens Bottle	....	....	102	....
....	Pacific Mail	....	....	30	....
....	Pan. Tel. & Tel.	....	....	36	....
....	Do. pfd.	....	....	80	....
2,000	Penn. Oil	47½	47	47½	....
1,000	Penn. R. R. Co.	44¾	44¼	44¼	....
....	People's Gas	....	....	44¾	....
500	Pittsburgh Coal	61¾	61	61¾	....
....	Do. pfd.	....	....	93	....
....	Pressed Steel Car	71¼	71¼	71¼	....
....	Do. pfd.	....	....	100	....
....	Pullman	112	112	112	....
....	Ray Cons.	24¾	24¾	24¾	....
2,000	Reading	91¾	90¾	91¾	....
....	Do. 1st pfd.	....	....	89	....
10,700	Republic I. & S.	102	102	102	....
....	Do. pfd.	....	....	107	....
6,000	Rock Island	27¾	26¾	26¾	....
....	Do. pfd.	82	81¾	81¾	....
1,400	Do. 6%	....	....	68	....
....	Do. 7%	70¾	68¾	68¾	....
100	Royal Dutch	100	100	97	....
....	Ry. Steel Spring	....	....	68	....
....	Do. pfd.	....	....	107	....
....	Sinclair Oil	....	....	39	....
....	Southern Pac.	97¾	97¼	97¼	97¾
....	Southern Ry.	32	31¾	31¾	32
....	Do. pfd.	74	74	74	....
....	Stand. Oil of N. J.	....	....	194	....
....	Studebaker Motors	....	....	80	....
....	Chicago & Alton	....	....	40½	....
30	Tenn. Copper	16	16	16	....
....	Texas Oil	157¾	154	154½	....
....	Texas & Pac.	....	....	23	....
2,000	Tobacco Prod.	72	71	71¾	....
....	Do. pfd.	....	....	90	....
....	Transcontinental	....	....	9	....
....	Union Bag & P.	....	....	98	....
....	Do. pfd.	....	....	107	....
....	Union Oil	....	....	30	....
....	Union Pacific	127¾	126	127½	....
4,500	Do. pfd.	84	83½	83½	....
....	U. S. Cast Iron Pipe	....	....	30	....
....	U. S. Ind. Alcohol	106¾	106	106¾	....
....	U. S. Rubber	....	....	107	....
....	U. S. Rubber 1st pfd.	....	....	106¾	....
....	U. S. Smelting	....	....	57	....
....	U. S. Steel	116	115½	115½	116
....	U. S. Steel pfd.	....	....	114	....
....	Utah Copper	84	83½	83½	84
....	Utah Securities	....	....	30	....
....	Va.-Car. Chem.	65¾	64¾	64¾	65¾
....	Do. pfd.	....	....	107	....
1,400	Virginia Iron	50	50	50	....
....	Wabash	10	9¾	9¾	....
....	Do. "A"	40	39¾	39¾	....
....	Do. pfd.	....	....	60	....
....	Wells-Farg. Express	....	....	44¾	....
....	Western Union	89¾	89	89¼	....
....	Westinghouse	44¾	44	44¾	....
....	Do. pfd.	....	....	41	....
1,000	Willys-Overland	16¾	15¾	15¾	....
....	Do. 1st pfd.	....	....	80	....
....	Do. 2d pfd.	....	....	60	....
....	Worthington	....	....	80	....
....	Do. pfd.	....	....	100	....
....	Wright-Martin	....	....	8	....
....	Do. pfd.	....	....	50	....
....	Yukon Gold	....	....	5	....

FINANCIAL.

OFFICE OF THE TIMES,
Los Angeles, Sept. 4, 1918.

Bank clearings yesterday were $5,623,530.62, an increase of $614,355.05, as compared with corresponding day last year.

1918.	1917.	1916.
Tuesday $5,623,530.62	$5,009,174.97	$4,764,909.21

LOCAL STOCK MARKET STRONG AFTER REST.

Stock exchange traders yesterday returned to the fray refreshed by a two day and a half vacation.

Business was brisk throughout both sessions and the same firm undertone, which was in evidence last week, was marked. Prices ranged upward, and nearly every stock showed inherent strength.

General Petroleum continued its climb and sold up to 100.00, the high-water mark, closing at that price bid, 110.00 asked. The oils generally were strong. Gold Ore was a heavy trader, ranging from .6¾ to .7 and back again to the closing at .6¾ bid. Jade smuggled around .9@.9¼. Union and Maxoil touched 1.00 and 1.01, the former closing at 100.37½ bid and the latter at 1.01.

As usual the bulk of the business was in Liberty Bonds, the 3½s being bought at 101¾.

LOCAL STOCK EXCHANGE.

[Following were the closing prices and sales, as posted yesterday at the Stock Exchange, ground floor, I. W. Hellman Building.]

BANK LIST.

	Bid.	Asked.
Citizens' National Bank	$225.00	$240.00
Commercial National	....	200.00
Farmers' & Merchants' Nat.	....	525.00
First National	585.00	615.00
Guaranty Tr. & Sav.	....	215.00
Hibernian Savings Bank	150.00	....
Merchants' National	....	200.00
Security Tr. & Sav. Bank	....	350.00
Union Bank & Trust Co.	120.00	135.00
U. S. National Bank	185.00	....

BOND LIST.
(With Accrued Interest.)

	Bid.	Asked.
American Petroleum Co.	90	....
Associated Oil Co.	95¼	....
California Delta Farms	99	100¼
Home Telephone Co.	85	90
Home Tel. Co., 1st Reg.	80	90
L. A. Pacific, 1st Con. Imps.	70	82
L. A. & Pasadena Elec. Ry.	72	90
Union Bank & Trust Co.	102	106
L. A. Public Market Co.	....	98
L. A. Railway Co.	....	97
L. A. R. R. Corp. 5s	....	72
National Co. of California	68¾	72
Pacific Electric Ry. Co.	67	71
Pacific Light & Power Co.	85	....
Pacific L. & P. Gold	88	....
Pasadena Home T. & T. Co.	70	....
Prod. Transportation Co.	97	98¼
S. Monica Bay R. T. Co.	40	60
Union Oil Co.	89	89¼
Union Transportation Co.	99¼	100
U. S. L. D. T. & T. Co.	70	85

LIBERTY BONDS.

	Bid.	Asked.
1st Liberty Loan 3½s, 1917	101¼	....
1st Liberty Loan, Conv. 4s, 1917	98¾	....
2nd Liberty Loan Conv. 4s, 1st 1917	98¾	....
1st Liberty Loan Conv. 4¼s, 1918	98¾	....
2nd Liberty Loan Conv. 4¼s, 1918	98¾	....
3rd Liberty Loan 4¼s, 1918	94¾	.96

INDUSTRIAL LIST.

	Bid.	Asked.
California Delta Farms	$ 45.00	$ 49.00
California Hospital	....	40.00
Consolidated Realty Co.	42.50	50.00
Eldorado Stage Co. pfd.	.94	.95
Eldorado Stage Co. com.	....	....
Emergency Hospital	14½	21.00
L. A. Investment Co.	5.00	.25
Occidental Life Ins. Co.	.20	....
Pacific Mutual Life Ins. Co.	125.00	130.00
S. Joaquin L. & P. Corp. pfd	450.00	....
S. Joaquin L. & P. Corp. com	70.00	80.00
So. Cal. Edison pfd.	5.00	6.00
So. Cal. Edison com.	90.00	96.00
Sun Drug Co.	70.50	....
Title G. & Tr. Co. pfd.	.45	....
Title I. & Tr. Co.	170.00	215.00
Union Sugar Co.	200.00	250.00
	42.50	....

OIL LIST.

	Bid.	Asked.
Amalgamated Oil	$ 49.50	$ 51.00
Associated Oil	93.87½	94.12½
Brookshire Oil	.03	.07
Central	.70	.80
Columbia	1.00	1.04
Continental Oil	.04	....
Eagle Oil Co.	.04	....
Fullerton Oil	2.25	3.25
General Petroleum com.	100.00	110.00
Globe	.02	.05
Jade Oil Co.	.09	.09¾
Maxoil Oil Co.	1.00	1.04
Midway Northern	.24	.25
Mt. Diablo O. M. & D. Co.	1.20	1.35
National Pacific Oil Co.	.94	.94½
New Pennsyl. Pet. Co.	.30	.35
Olinda Land Co. (Oil)	.90	....
Premier Oil Co.	.04	.05
Rice Ranch Oil Co.	1.27½	....
Trabuco Oil Co.	65.00	66.00
Union	100.37½	....
United Oil Co.	.15	.17
West Coast Oil pfd.	85.00	120.00
Western Union	100.00	....
White Star Oil Co.	.02	.10

MINING LIST.

	Bid.	Asked.
Adams Mining Co.	....	.02
Arizona Yuma Reef	....	.06
Argo Mines	.05¾	.07
Boundary Cone	.01	.02
Gold Dust	.04	....
Gold Ore Mining Co.	.06¾	....
Gold Road Bonanza	.01	.02
Lucky Boy	.02	.03
Nellie Mining	.02	....
Sunnyside Mining	.02	.02½
Tom Reed	1.52½	1.52½
United Eastern	3.50	3.92½
Other Districts—		
Bona Gold Mining	.29	.37
Hecla Mining Co.	4.75	5.00
Jerome Portland	.05	....
Natomas Co. of Cal. pfd.	.15	....
Oro Amigo	....	.05
Richmond Mining & Milling	.55	....
Yellow Pine	1.25	1.50

SALES.

Morning session: 50 Associated Oil at 94.00; $6000 Gold Ore Mining 6s, .06¾; 4000 do. at .06⅝; 1000 do., buyer 30 days, at .06⅝; 800 do., buyer 30 days, at .07; 10 General Petroleum at 100.00; 1000 Jade Oil at .09; $50 1st Liberty Loan 3½s, 1917, at 101¾; 1 $100 do. at 101½; 2 $1000 do. at 101¾; 1 $50 do. at 101¾; 1 $50 1st Liberty Loan Converted 4s, 1917, at 98¾; 1 $100 do. at 98½; 2 $1000 2nd Liberty Loan 4¼s at 98¾; 1 $1000 do. at 98⅞; 2 $500 do. at 98⅞; 1 $50 1st Liberty Loan Converted 4s, 1917, at 98¾; 1 $50 do. at 98½; 2 $100 do. at 98½; 1 $100 do. at 98⅝; 2 $100 2nd Liberty Loan 4¼s, 1918, at 98⅝; 1 $1000 do. at 98¾; 5 $100 do. at 98¾; 1 $50 2nd Liberty Loan Converted 4¼s, 1918, at 98⅝; 10 $100 do. at 98¾; 4 $500 do. at 98¾; 2 $1000 do. at 98¾; 4 $500 do. at 94¾; 10 $100 do. at 94¾; 4 $500 do. at 94¾; 10 $50 do. at 94¾; 40 $100 do. at 94¾; 1 $1000 do., cash, at 94¾; 200 Maxoil Oil at 1.00; 1000 National Pacific Oil at .04½; 1000 Premier Oil at .35; 100 Tom Reed at 1.49; 100 United Eastern at 3.91½; 20 Union Sugar at 42.75.

Informal: 10 Union at 100.62½.

NEVADA MINE STOCKS: SAN FRANCISCO LIST.

[BY A. P. NIGHT WIRE.]

SAN FRANCISCO, Sept. 3.—Following are sales and closing quotations:

Sales.	Goldfield District—	Bid.	Asked.
....	Atlanta	.06	.07
....	Blue Bell	....	.01
....	Blue Bull Ex.	....	.01
....	Booth Ex.	.05	.06
....	C. O. D.	.02	.03
500	Combination Fraction	.02	.03
....	Cracker Jack	.01	.02
....	Diamondfield B. B. Ex.	.01	.03
....	Diamondfield Daisy	....	.03
....	Florence	.10	.11
....	Goldfield Con. Mines	.20	.22
1,000	Goldfield Merger	.01	.02
5,000	Grandma	.01	.02
....	Great Bend B. I.	.02	.03
....	Jumbo Extension	.09	.10
....	Jumbo Junior	.01	.02
4,000	Kewanas	.01	.02
....	L. & J. Con.	.04	.05
....	Red Hills	.03	.04
....	San Ken	.01	.02
1,000	S. F. Con.	.04	.05
1,000	Spearhead Gold	.01	.02
....	Yellow Tiger	....	.01
....	Tonopah District—		
....	Belmont	2.80	3.00
6,000	C. K. Con.	.01	.02
....	Cyrus Queen	.01	.02
....	Great Western	.04	.05
....	Halifax	.10	....
....	Jim Butler	....	....
13,000	McNamara	.31	.32
20,000	Mid. Ore.	.07	.07
....	Mizpah Extension	.06	.07
....	Montana Pittsburgh	.05	.06
....	Montana	.10	.14
1,000	North Star	.06	.07
1,000	Rescue Eula	.10	.11
100	Tonopah Extension	1.50	1.57½
....	Tonopah 76 Con.	.03	.04
....	Utuallis	.01	.02
1,200	West End	1.05	1.10
....	Oatman Districts—		
....	Arp	.04	.05
....	Gold Roads Bonanza	.01	.02
....	Tom Reed	.01	....
....	United Western	.02	.03
....	Other Districts—		
....	N. C. Point	.05	.04
....	Nevada Hills	.01	.02
700	Nevada Pack	.28	.29
....	Rochester	.20	.21
....	Rochester Merger	.01	.02
....	Round Mountain	.09	.10
1,000	Manhattan Con.	.02	.03
....	Manhattan Red Top	.01	.02
54,100	Manhattan White Caps	.14	.15
....	Man. Union Amalg.	.01	.02
....	Manhattan Big Four	....	.02
....	Man. Morning Glory	....	.02

RANGE OF STOCK PRICES IN BOSTON.

[Furnished by A. H. Crary & Co., No. 119 West Fourth street, Los Angeles.]

BOSTON, Sept. 3.—Closing quotations:

	Bid.	Ask.
Ahmeek	75¼	77
Adventure	60	80
Ballopilis	130	131½
Allouez	50	50½
Algomah	30	50
Am. Pneu.	75	100
Do. pfd.	4¼	5
Am. Zinc	17	18
Do. pfd.	49½	52
Arcadian	5¾	6
Ariz. Com.	15-16	16
B. & C. Gas	7	9
Baltic	80	90
Bonnie	60	70
Belmont	2¼	3
Bingham	10	10¼
Blk. Hawk	....	90
Blue Bell	2¼	2¾
Butte & B.	22	23
Butte & D.	80	100
Butte & L.	15	17
Butte & M.	86	87
B. & A. Y.	75	100
Cal. & Ariz.	69	70
Cal. & Jer.	90	100
Cal. & Hec.	450	455
Canada	1¾	2
Cretsenial	12	13
Chief Con.	3¾	3¾
Cons. Ariz.	1¾	1¾
Con. C. M.	9	9¼
Copper R.	47¼	47¾
Crown Res.	15	20
Daly West	2¾	2¾
Davis Daly	1¼	1¼
Franklin	4	4¼
Gadsden	2¾ 2 13-16	3
Gila Con.	5	5¼
Crystal	50	52
Granby	70	71
Greene Can.	45	46
Gild. Mer.	3	4
Hancock	2	3
Helvetia	20	30
Hollinger	4¾	5
Houghton	102	105
Id. Creek	62	....
Iron Cap. pfd.	99½	99¾
Indiana	50	60
Iron Cap.	19¼	20
Island Cr.	30¾	31
Kerr Lake	2¾	2¾
Keweenah	80	84¾
Lake Cop.	6¾	7
La Rose	30	35
La Salle	3¼	4
Mass Con.	3¾	4
Mass. Cop.	4¾	5

	Bid.	Ask.
Majestic	15	16
Mex. Met.	2	3
Miami	28	29
Michigan	2¼	3
Mck. Dar.	42	43
Mohawk	58	62
Mohawk Old	....	....
Colony	2¼	2¾
Nor. Con.	20¾	21
Nipissing	8¼	8¾
Nevada	37	38
N. Butte	14¾	15
Ner. Doug.	45	50
New Idria	....	....
New Com.	18	18¼
New River	13	20
Do. pfd.	66	70
N. Y. Lake	50	60
Ohio	99	100
Oilway	75	100
Ojibway	4	4¼
Island Oil	3¼	3⅝
Old Dom.	25	40
Osceo	60	70
Oneodags	10	20
Osceola	94	96
Old Colony	90	95
Quincy	68	69
Santa Fe	60	70
Shannon	3¼	3¾
Shattuck	15	17
Stewart	10	15
Success	11	13
Sup. & Bos.	2¾	3
Superior	30	31
S. F. Co.	104¼	104¾
S. W. Miami	1¼	1⅝
Tompkins	2¾	3
Tono. Ex.	1¼	1⅝
Trinity	2	2 1-16
Tuolumne	1	1¼
Utah Apex	1⅝	2
Utah Con.	84¾	84¾
Utah Cons.	10	10¼
Utah Met.	1¾	2
U. Lib. 5s	42¾	42¾
Do. pfd.	43	43¾
Un. Fuel	121	121½
Un. Tr. Ex.	37	38
Shoe Mach.	40¾	41¼
Do. pfd.	84¾	84¾
Venture	7¼	7¾
Victoria	2¾	3
Winona	....	1¼
Wolverine	2¾	2¾
Wyandotte	90	95
Wright-M.	8¼	8¾
Yukon	87	95

NEW YORK OIL STOCK QUOTATIONS.

[Furnished by A. H. Crary & Co., No. 119 West Fourth street, Los Angeles.]

NEW YORK, Sept. 3.—Closing quotations:

	Bid.	Ask.
Anglo	14¾	15
Atlas. Ref.	945	995
Buena Es.	400	410
Buckeye	88	90
Chicago	825	840
Colonial	10	40
Continental	415	439
Cosden	32	34
Cum'land	135	145
Eureka	180	190
Galena com.	103	107
Galena pfd

Cotton.

...IG ADVANCE FOLLOWS GOVERNMENT REPORT.

[BY A. P. NIGHT WIRE.]

NEW YORK, Sept. 3.—The government's cotton crop report today, considered ...ionally bullish by the mar..., caused a swift ad... here, equivalent of approximately $11 a ... in the price of futures, as ...mpared with the closing quo...ings on Friday.

...GTON, Sept. 3.—A disaster unparalleled ...y of the cotton growing industry in ...ited States has befallen the American cot... crop this year as the result of a severe ...t during July and August. The government's ...ial report, issued today, forecasts ...n production this year at 11,137,000 ...s, compared with a 10-year average of ...,000 bales and 4,089,000 bales ...ced last year. The condition on August ... was the lowest at the beginning of the ...

...ough more than the second ...ge planted this year the second ...t crop is small and prospects point to ...ge of the lightest ever grown. ...ugh, however, reduced the crop ...ly in July, and by neither in August ...eteriorated to the extent ever recorded ...s month, there being a decline of 17.9 ...nts in the condition in August as com... with an average decline for the ...ast ten years of 3.8 points. ...ugust boll was affected, but by ...ge the eastern and the western part of ...

...market slightly weaker, Home-growns, supplies al... most exhausted. Stockton, Burbank, quality and ...condition generally good, sacked per 100 lbs., ...3.25@3.35; few re-sorted, 3.50@3.75.

...SQUASH—Hubbard, 1¼@2 per lb.; Crook Neck, ...40@50 per lug box; Summer Squash, 40@45 per ...lug box.

...SWEET POTATOES—Home-grown, best, 1.25@ ...1.35 per lug box.

...TOMATOES—No arrivals; supplies moderate. ...Market steady. Wide range in quality and con... dition. Home-grown, best shipping stock, packed ...Ripes, 90@1.00; others, unwrapped Ripes, 60@ ...75 per lug box.

...TURNIPS—@30 per doz. bunches.

...WATERMELONS—Home-grown, receipts heavy. ...Demand and movement slow, best large size, ...mostly 1¼ per lb.; medium and small, ½@1 ...per lb.

...RICE—(Per 100 lbs.) Extra fancy head, Caro... lina, 12.25; Patna, 10.50; fancy head, 11.00; ...Japanese, 10.50; California, 10.00; Siam, 16.00; ...China, No. 1, 10.50; brewers', 7.50; broken, 8.50.

...LIVE STOCK—Following are prices for live ...stock weights and delivered on cars, without food ...or water: Hogs, hard-grain fed, 225 to 250 lbs., ...15.00@16.00; 180 to 175 lbs., 16.50; 175 to 225 ...lbs., 17.00. Steers (on foot, gross weights): Good, ...12.50; medium, 9.50@10.00; grass fed, 8.50. ...Heifers, good, 9.00@10.00; fair, 8.50@9.00. Cows, ...fair to good, 7.50@7.50. Calves, good, 6.50@ ...@7.50. Fallow, 125 to 150 lbs., 10.50; 175 to ...200 lbs., 10.00. California fresh, 27½ cents per lb.

...CHEESE—California fresh, 27½ cents per lb.

...POULTRY—Price to producers:

...Hens, 5 lbs. and under to the doz.....$ 23
...Hens, over 5 lbs. to the doz.....
...Hens, over 6 lbs. and up to 42 lbs. to the ...doz.....
...Hens, colored, weighing 4 lbs. and up each...
...Broilers, over 1 lb. and up to 1¼ lbs.....
...Broilers, 1¼ lbs. and up.....
...Fryers, 2¼ lbs. and up.....
...Roasters, soft bone, 3 lbs. and up.....
...Stags .....
...Old cocks .....
...Ducklings, Pekins, 2½ lbs. and up.....
...Ducklings, other than Pekins, 2½ lbs. up...
...Ducks, "old," 3½ lbs. and up.....
...Geese .....
...Young Tom turkeys .....
...Hen turkeys .....
...Old Tom turkeys .....
...Belgian hare .....
...Squabs .....

...MUTTON—Wethers, 22; No. 2, 22; ewes, 21; ...No. 2, 20.

...LAMBS—Plain milk, 22; No. 2, 22; No. 1, ...yearlings, 22.

...BEEF—No. 1 steers, 20; medium steers, 19½; ...No. 1 cows, 19; No. 2 cows, 18; steers, blind ...quarters, No. 1, 23½; cows' hindquarters, 22; ...forequarters, 17; loins, No. 1, 27½; medium loins, ...25½; No. 1 6-rib cut, 23½; No. 2 6-rib cut, ...21; loin butts, 24½; short chuc, 16½; full chuc, ...18½; triangles, 18; plates, 13; cow rounds, 20; ...steer rounds, 21; rumps, 21.

...BACON—Fancy, 49½; picnic, 22½; narrows, ...20½; salt and smoked meats, D. S. bellies, 28½; ...D. S. clear backs, 28; insides, 30; boneless butts, ...27½.

...HAMS—Fancy, 34½; standard, 34; skinned, ...fancy, 35; boiled, fancy, 49; medium, boiled, 46.

...LARD—Compound, in tierces, 17½; in tubs, ...1-lb. cartons, 18@19. Demand and movement ...steady. Quality and condition of Home-grown, best, per lb., Mal... ...ga, 5; Liberty, 3; Satsuma, 4@5; Tokyo, 4½@5; ...Hart, 4½@5; best 4-basket crates, ...

...Supplies light. Seedless best, ...

...Tokay, 70@80 per box; ...Malagas, 1.00@1.50 per box; ...Muscats, 1.00@1.50 per box; ...Thompson Seedless, 1.00@1.50 per box; ...Sultanas, 1.00@1.50 per box.

...Supplies crates, 75@90.

...Receipts, car lot arrivals. Quality and ...condition, 5@6 per lb. ...Receipts, car lot arrivals; two cars di... ...rect to consumers; one to store; market ...steady, supply per 100 lbs: Silversides, ...12.50@13.50; cooked mostly, ...Rumps, packed, 2.50 ...Rounds, fancy packed, 2.50 per ...box.

...Receipts, California arrived. Demand and ...movement moderate, condition sound. Northern ...Oregon, Washington and Idaho grown, 2.75@ ...3.25 per box; Beauregard and Nancy Hall, ...2.50@3.00 per box; Bermuda and Hamet ...Potatoes, 2.50@3.00 per lb. Watsonville, Hart... ...ford and Oregon Burbanks from ...Salinas, 2.50@3.00 per cwt.

...Receipts, car lot arrivals. Supplies mod... ...erate, condition fair. Demand and ...market stronger. Central Cali... ...fornia, 2.50@4 per lb. Home-grown, ...best, 3@4 per lb. Imperial and Stockton, 3@4 ...per lb.

...Receipts, 40@50 per lug; Chili, 40@50 ...per box.

...Receipts, car lot arrivals; approximately 500 ...sacks. Market steady. Per lb., French ...Brandy Peaches, 6½@7; Santa Cruz ...and Grand Duke, 5@6½; per lb., ...Receipts, car lot arrivals; two cars ...arrived; two cars diverted. Supplies ...moderate and demand moderate, ...

...HERE ARE FAIR FOOD PRICES.

...Munitions Show What You Should Pay Today for Things to Eat.

The following official quotations on foodstuffs, fixed by the Los Angeles Fair Price Committee of the Food Administration as neither a minimum nor a maximum, but as constituting a fair price for commodities named, are in effect:

...Potatoes—Fancy Highlands, ...pounds, wholesale, $3.25-4 cents per ...pound, retail, 2¾-4 cents per ...pound.

...Onions—Fancy Browns, 100 ...pounds, wholesale, $2.25-$2.35; ...retail, 2½-3 cents per pound.

...Flour — First family, 49 ...sacks, wholesale, $2.88; re... ...tail, $3.13; 24½ pounds, ...sacks, $1.47; retail, $1.60; ...sacks, wholesale, 65 cents; ...retail, 71 cents.

...Cornmeal—10 pounds, yel... ...low, wholesale, 62 cents; re... ...tail, 70 cents; white, whole... ...sale, 70 cents; retail, 84 cents.

...Sugar—Granulated, 100-... ...pound sack, wholesale, $7.60; ...retail, 8 cents per pound, 13 cents.

...Rice—24 ounces, wholesale, ...10 cents; retail, 14 cents; 16 ...ounces, wholesale, 8 cents; re... ...tail, 10 cents.

...Lard—Wholesale, 12 cents ...per pound, 7 cents per pint; re... ...tail, 14 cents per quart, 8 cents ...per pint.

...Butter—Creamery, extra, 1-... ...pound carton, wholesale, 53-... ...cents; retail, 58-60 cents.

...Oleomargarine—Best grades, ...1-pound, wholesale, 31½-... ...cents; retail, 36-40 cents.

...Eggs—Extra selected, doz... ...wholesale, 49-51 cents; re... ...tail, 56-60 cents; selected, doz... ...wholesale, 44-47 cents; re... ...tail, 51-53 cents. Extra se... ...lected storage, dozen, whole... ...sale, 42-43 cents; retail, 51-53 ...cents.

COMMERCIAL.

...CAL PRODUCE MARKET.

...In the face of comparatives calm the local ...market came to life yesterday with a ...flurry of excitement, although there were ...no material changes either in offerings or ...prices. Fresh and late Crawford peaches are ...coming in more plentifully, but prices are ...still high, although varieties have come ...down 25 cents a lug box. The potato ...market, one of weakening, but prices are ...firm. Some varieties of grapes are showing good ...prices, while others are moderate.

...Apples—Home-grown supplying the ...market, fair movement, moderate, mar... ...ket steady, quality and condi... ...tion good, standards, unwrapped, mostly ...choice, 1@1.25 per box; Jonathans, 1.50@ ...2.25 Yose and Pineapples, 1.00@ ...1.50; Gravenstein, 1.50@2.25; Cashaw, 2.75@ ...3.25 per box.

...Apricots—Receipts, car lot arrivals. Quality and ...condition, 5@6 per lb. ...Receipts, car lot arrivals; two cars di... ...rect to consumers; one to store; market ...steady, supply per 100 lbs: Silversides, ...12.50@13.50; cooked mostly, ...Rumps, packed, 2.50 ...Rounds, fancy packed, 2.50 per ...box.

...Bananas—Receipts, 40 pounds, yel... ...low, wholesale, 62 cents; re... ...tail, 70 cents; white, whole... ...sale, 70 cents; retail, 84 cents.

...Beans—Granulated, 100-... ...pound sack, wholesale, $7.60; ...retail, 8 cents per pound, 13 cents.

...Beets—24 ounces, wholesale, ...10 cents; retail, 14 cents; 16 ...ounces, wholesale, 8 cents; re... ...tail, 10 cents.

...Cabbage—Wholesale, 12 cents ...per pound, 7 cents per pint; re... ...tail, 14 cents per quart, 8 cents ...per pint.

...Butter—Creamery, extra, 1-... ...pound carton, wholesale, 53-... ...cents; retail, 58-60 cents.

...Oleomargarine—Best grades, ...1-pound, wholesale, 31½-... ...cents; retail, 36-40 cents.

...Eggs—Extra selected, doz... ...wholesale, 49-51 cents; re... ...tail, 56-60 cents; selected, doz... ...wholesale, 44-47 cents; re... ...tail, 51-53 cents. Extra se... ...lected storage, dozen, whole... ...sale, 42-43 cents; retail, 51-53 ...cents.

BUTTER AND EGGS: LATEST QUOTATIONS.

[BY A. P. NIGHT WIRE.]

NEW YORK, Sept. 3.—Butter firm; creamery, higher than extras, 49@49½; creamery extras, 48½; firsts, 46@48. Eggs steady; fresh gathered, extras, 51@52; fresh gathered regular packed, extra firsts, 49@50; firsts, 44@47. Cheese firm; State fresh specials, 27; do., average run, 26½.

SAN FRANCISCO, Sept. 3.—Butter, 49@55. Eggs, fresh extras, 62; fresh extra, pullets, 61. Cheese unchanged.

CHICAGO, Sept. 3.—Butter higher; creamery, 42@46@46. Eggs, unsettled; receipts, 9161 cases; firsts, 39@40½; ordinary firsts, 37@38½; at mark, cases included, 35@39.

LIVE-STOCK MARKET AT VARIOUS CENTERS.

[BY A. P. NIGHT WIRE.]

CHICAGO, Sept. 3.—Hogs, receipts, 35,000; steady, Bulk not quoted; butchers, 19.45@ 20.30; light, 19.60@20.35; packing, 18.40@19.35; rough, 17.75@18.35; pigs, good and choice, 18.25 @19.00. Cattle, receipts, 20,000; choice steady; western butcher cattle slow and lower. Canners and calves steady to lower. Beef cattle, 10.50@ 12.00; butcher stock cows and heifers, 6.00@ 14.50; canners and cutters, 7.00@8.15; stockers and feeders, 8.00@14.00; veal calves, 17.15@ 18.50. Sheep, receipts, 21,000; fat classes lower; feeders steady.

KANSAS CITY (Mo.) Sept. 3.—Hogs, receipts, 19,000; higher. Bulk, 19.25@20.20; heavy, 19.10 @20.25; packers and butchers, 19.25@20.20; light, 19.60@20.15; pigs, 16.50@18.50. Cattle, receipts, 23,000, including 400 southerns; steady. Prime fed steers, 17.25@18.50; dressed beef steers, 11.00@17.75; western steers, 10.00@14.50; southern steers, 7.50@14.25; cows, 6.50@12.50; heifers, 8.25@14.50; stockers and feeders, 7.50 @17.00; bulls, 7.50@10.00; calves, 7.00@14.00.

PORTLAND (Or.) Sept. 3.—Cattle, receipts, 700; slow. Steers, prime, 12.50@13.50; good to choice, 11.00@12.00; medium, 9.00@10.00; fair, 11.00; fair to medium, 8.75@9.75; common to fair, 8.75@8.25; cows and heifers, choice, 9.25 @9.50; medium to good, 6.25@8.25; fair to medium, 5.25@6.25; canners, 3.00@5.00; bulls, 5.00@7.00; calves, 9.00@12.00; stockers and feeders, 6.00@8.00. Hogs, receipts, 450; lower. Prime mixed, 19.75@20.00; medium mixed, 19.25 @19.50; rough heavies, 18.25@18.50; pigs, 16.75 @17.75; bulk of sales, 19.25@19.75. Sheep, receipts, 1542; higher. Prime lambs, 14.00@15.25; fair to medium, 11.00@13.00; yearlings, 10.50@12.00; wethers, 9.00@10.50; ewes, 7.00@9.00.

INVESTIGATE MOULDER.

Maps and Papers Confiscated by War Squad Turned Over to Federal Officers.

Maps and papers confiscated by the police following the arrest of Anton J. Schneider, an iron molder, by the war squad on Monday, were placed before the United States Attorney yesterday, according to the arresting officers.

Schneider is at the City Jail awaiting the outcome of the preliminary investigations launched following his arrest on the charge of making seditious utterances.

The Federal authorities are expected to look into the man's connections in other parts of the United States and his previous activity among the machine shops and foundries where he was employed.

Someone Ought to Hand Jeff a Dictionary. . . . . . *By BUD FISHER.*

[Copyright, 1918, by H. C. Fisher, Trade Mark Reg. U. S. Pat. Off.]

COTTON HOLDS FIRM IN NEW YORK TRADE.

STRONG CABLES AND FAVORABLE WAR NEWS HELP BOOST VALUES.

[EXCLUSIVE DISPATCH.]

NEW YORK, Sept. 3. — The cotton market showed renewed firmness at the opening today. Strong Liverpool cables, the inspiring character of the war news and reports of internal troubles in Bulgaria, combined with continued expectations of a very bullish government crop report, evidently served to stimulate the demand. Liverpool was a good buyer, while there was active covering and moderate selling orders from the South were readily absorbed at an opening advance of 50 to 95 points. October contracts sold at 35.60@ and January at 34.70@ a., making net gains of 88 to 90 points shortly after the call.

There was realizing enough at this level to cause some irregularity, with the market rather feverish as the hour for the report approached. A declining tendency developed, however, as an average expectation that the government would make the conditions 57.6.

Business quieted down considerably in the early afternoon and, apart from its steadiness, the market showed little feature. Prices ruled about 70 points under the highs of the morning. October selling at 34.40, December at 35.85 and January, 35.72. Range of prices on New York Cotton Market:

	Open.	High.	Low.	Close.	Previous
January	34.60	35.70	34.20	35.50	35.62
March	34.40	35.60	34.20	35.37	35.70
May	34.60	35.70	34.35	35.50	35.85
October	34.80	37.10	34.85	36.80	34.50
December	34.85	36.85	34.55	35.55	34.70

NEW ORLEANS, Sept. 3.—The highest contract prices on record were reached in cotton today. At the highest the market stood 206 to 214 points up, and closed showed net gains of 146 to 156 points. Futures:

	Open.	High.	Low.	Close.	Previous
October	34.50	35.50	33.45	34.45	32.36
December	33.70	34.75	33.00	34.00	32.00
January	33.67	35.10	32.45	34.50	32.05
March	33.75	35.35	32.64	34.62	32.06
May	33.77	34.95	33.77	34.70	32.10

New York spot steady; middling, 38.30 cents; New Orleans, steady; middling, 34.50 cents.

Liverpool—Spot cotton quiet; prices steady. Good middling, 26.66d; middling, 25.05d; low middling, 23.94d; good ordinary, 22.66d; ordinary, 21.93d. Sales, 3000 bales, including 2500 bales American; receipts, 5000 bales, including 4700 bales. Futures closed steady; September, 25.52d; October, 25.05d; November, -.-d; December, 24.50d; January, 24.41d.

SWIFT ISSUES LEAD CHICAGO STOCK DEALS.

[EXCLUSIVE DISPATCH.]

CHICAGO, Sept. 3. — Swift was active and strong, leading the local security market today with an advance of 1¾ points. Carbide and Toll were also prominent, while Sears and Stewart-Warner lost ½ point each. Range and sales:

Sales.	Stocks—	High.	Low.	Sept.	Aug.
100	C. C. & C. Rys.	78	78	78	78
110	Chi. Pneu. Tool	70	70	70	70¼
121	Cudahy Packing	102	101¾	102	102
500	H. S. & M. pfd.	97	97	97	97
25	International Corp.	49	49	49	49
65	Lindsay Light	17	17	17	17¼
15	Mont. Ward, pfd.	100	100	100	100¼
10	Sears-Roebuck	129¾	129¼	129¾	140
	Do. pfd	115	115	115	116
100	Stewart-W.	57	57	57	57¼
2,310	Swift & Co.	104¾	103¼	104¾	105
675	Union Carbide..	57¾	57¼	57¾	57
	Bonds—				
$4,000	C. Rys. 1st 5s.	83½	83¼	83½	83¼
2,000	C. C. Edison 1st 5s	87½	87½	87½	87½
4,000	Swift 1st 5s	90¼	90¼	90¼	90¼
500	Liberty 3½s	101.22			
			101.22		
					101.44
$20	Do. 1st 4s	94.20	94.10	94.10	94.10
8,200	Do. 2d 4½s	94.55	94.50	94.55	94.50

LOS ANGELES PRICES FOR GASOLINE, OIL.

Red Crown gasoline in iron barrels, drums or tank wagons	$ 20½
Red Crown gasoline, 5-5s	.20
Pearl oil, in bulk	20½
Pearl oil, 5-5s	19
Stoddard, in iron barrels	20½
Engine distillate, in bulk	11
Engine oil, 5-5s	21
Standard engine distillate, in 5-5s	21
Standard engine distillate, in bulk	11½
Union gasoline, in barrels	20½
Union gasoline, in cases	20
Union machine gasoline, in barrels	18½
Union machine gasoline, in cases	18
Union benzine, in cases	20½
Union benzine, in bulk	19
Union kerosene, in bulk	09½
Union kerosene, 5-5s	19
Union water white, 5-5s	17
Union No. 1 engine distillate, in barrels or tank wagons	11½
Union No. 1 engine distillate, in 5-5 cans	21
Ventura gasoline, in bulk	20
Ventura kerosene, in bulk, wagons	09
Ventura gasoline, 5-5 cans	20½
Rocene, 5-5s	19½
V. M. P. naphtha, in cases	19½
Aurora headlight oil, cases 5-5s	21
Incubator kerosene, iron barrels or tank wagons	11½
Incubator kerosene, cases, 5-5s	21

GENERAL PETROLEUM MAKES FINE SHOWING.

Because of the rapid manner in which the General Petroleum Corporation has advanced to the front ranks of dividend payers and because of the large amount of the stock held in Los Angeles and vicinity, it is interesting to note from the annual report recently released that the corporation's net income for the year ending June 30, after deducting $1,097,519.76 for Federal income and excess profits taxes, and after setting aside $1,570,367.80 for depreciation of equipment and oil lands, amounted to $27.15 per share of common stock, and after further deducting dividends on preferred stock and miscellaneous net charges earnings for the fiscal year amounted to $24.10 per share of common stock, as against $13.04 for the year ending June 30, 1917.

The production of oil from properties of the company during the fiscal year was 4,728,838 barrels, an increase of 573,952 barrels over the preceding year.

During the fiscal year fifty-four new wells were drilled to completion in various oil fields of the state. The company handled during the year 20,857,650 barrels of oil, an increase over the preceding year of 2,922,597 barrels.

The company's total funded debt now amounts to but $5,350,000, and the dividend rate on common stock has just been increased from $2.50 per share per quarter to $3 per share per month and an increase in capitalization to $25,000,000 authorized by the issue of $8,297,600 of common stock.

French Army Uses Convict Labor.

[A. P. FOREIGN CORRESPONDENCE.]

PARIS, July 31.—Hundreds of convicts who have been confined to the prison at Sante have been placed upon the work of preparing the entrenched camp of Paris. They have been detailed to work upon the military camions.

SECOND NINE LOSES.

The Fahy-Atterbury team defeated the second nine of the San Pedro Submarine Station on the diamond yesterday by a score of 8 to 0.

PRODUCE RECEIPTS IN SAN FRANCISCO.

[BY A. P. NIGHT WIRE.]

SAN FRANCISCO, Sept. 3.—Receipts — Flour, 6075 quarters; barley, 7121 centals; beans, 2885 sacks; potatoes, 6700 sacks; onions, 620 sacks; hay, 536 tons; hides, 1315 in number; wine, 36,000 gallons.

Flour, 11.20; wheat, government, 2.20; barley, 2.40@2.50; oats, white feed, nominal; corn, California yellow, nominal.

Lemons, 4.50@6.30 box; lemonettes, 3.00@ 4.00; grapefruit, 4.00@6.00 box; oranges, Valencias, 7.00@8.50 box; bananas, Hawaiian, 6@ 7; pineapples, 4.50@5.00 doz.; apples, Gravenstein, 1.25@2.25 box; strawberries, 7.00@8.00; blackberries, 6.00@8.00; raspberries, 10.00@ 13.50 chest; peaches, lug boxes, 1.25@1.50; loganberries, nominal; huckleberries, 15@17½ lb; apricots, nominal; pears, 1.25@1.50 lug box; figs, California white, 65@1.00; black, 65 @1.50; plums, 1.00@1.50 lug box; nectarines, 50@1.00; crabapples, 1.00@1.50 lug; grapes, Thompson seedless, 1.00 lug; Muscats, 1.25@ 1.50; avocados, 5.00@7.00 box; cocoanut, nominal.

Green peas, 8@9; asparagus, nominal; summer squash, 75@1.00 lug box; carrots, 50@1.50 sack; lug box; peppers, bell, 40@60 lug box; chili, 40 @60; tomatoes, 50@90 lug; lettuce, 75@1.00 crate; celery, nominal; potatoes, white, 2.50@ 3.00 cental; sweet, 3½@4 lb.; onions, new, red, 1.25@1.50 cental; new yellow, 2.00@2.25; garlic, 10@17 lb.; cauliflower, 40@60 doz.; beets, 1.00 per lug, 1.00; carrots, 75@1.00; turnips, new, 65 @75; rhubarb, 1.00@1.25 box; cabbage, 1.75@ 2.00 cental; eggplant, 2.50@4.00 lug box; cucumbers, 50@75 box; string beans, 5@6½ lb.; limas, 14½@15½ cents. Eggs—Current receipts, extra standards, 1.50@1.75; green corn, 1.00@1.25 sack (seven to nine doz. in sack); watermelons, 1.00 top per doz.; canaba melons, 1.00 crate; honeydew melons, 15@1.75 crate.

FIRST FROST REVIVES VALUES IN CORN PIT.

[BY A. P. NIGHT WIRE.]

CHICAGO, Sept. 3.—Killing frost in North Dakota, together with bullish crop estimates did a good deal today to lift the value of corn. Prices closed strong, 2¼@3¼ cents net higher, with September 1.55 to 1.55¼ and October 1.57⅛ to 1.57¾. Oats gained ¼ to ⅝ cent and provisions 2 to 10 cents.

Advance in the corn market began as soon as trading opened, but favorable war news and big receipts soon led to a setback.

Strength in oats came almost entirely from corn. There was good buying of October for houses with western connections.

Provisions were at a virtual standstill during a large part of the session. Finally, however, some call for ribs developed and gave a little firmness to pork and lard.

CHICAGO, Sept. 3.—Cash prices: Corn, No. 2 yellow, 1.60@1.65; No. 3 yellow 1.58@1.60; No. 4 yellow, 1.45@1.52½. Rye, No. 2, 1.63@ 1.66. Barley, 90@1.00. Timothy and clover nominal.

CHICAGO, Sept. 3.—Close: Corn, September, 1.55; October, 1.57¼. Oats, September, 70¾; October, 72. Pork, September, 46.10; October, 43.45. Lard, September, 26.92; October, 26.87. Ribs, September, 24.60; October, 24.85.

PRICES ON LOCAL GRAIN EXCHANGE.

	Bid.	Asked.
Utah No. 1 white oats	3.10	
Texas No. 2 red oats	3.00	3.05
California seed oats	3.00	3.45
No. 1 bright feed barley	2.48½	2.51¼
No. 2 yellow corn, bulk	....	3.80
No. 1 yellow corn, bulk	....	3.75
No. 2 white corn, bulk	....	3.85
Milo maize, local	3.72½	3.80

THE METAL MARKET: LEAD, TIN, SILVER.

[EXCLUSIVE DISPATCH.]

DENVER, Sept. 3.—Tungsten concentrates, 60 per cent., 22.50@25.00 per unit. Crude ores, 60 per cent., 20.00@22.50; 20 per cent., 12.00@ 12.50; 10 per cent., 9.00@12.50 per unit.

Turpentine and Rosin.

[BY A. P. NIGHT WIRE.]

SAVANNAH (Ga.) Sept. 3.—Turpentine, firm, 61½ cents; sales, 132; receipts, 347; shipments, 281; stocks, 28,431. Rosin, firm; sales, 2141; receipts, 902; shipments, 4191; stock, 69,951. Quote: B, 11.00@11.75; D, 11.85; E, 11.85; F, 12.00; G, 12.00; H, 12.50; I, 12.50@12.90; K, 12.25@12.35; M, 13.00@13.50; N, 13.25@13.40; N, 13.40@13.60; WG, 13.80@13.75; WW, 14.00.

NEW YORK MARKET ON GRAINS AND FRUIT.

[BY A. P. NIGHT WIRE.]

NEW YORK, Sept. 3.—Flour dull. Springs, 10.60@11.25; winters, 10.25@10.60; Kansas, 10.90@11.15. Wheat, spot, steady. No. 2 red, 2.34½, track New York, export, to arrive. Corn, spot easy. Fresh shelled, No. 2 yellow, 1.79½, and No. 3 yellow, 1.79¼, coast and freight New York. Oats, spot, easy; standard, 80@81. Evaporated apples dull. State, 13½@15½. Prunes unsettled; Californias, 8@16½, oranges, 15¼@16. Apricots steady; choice, 16; extra choice, 16½; fancy, 19½. Peaches firm; standard, 12@12½; choice, 13½; fancy, 14@14½. Raisins steady; loose muscatels, 9½; choice to fancy seeded, 10¼@11; seedless, 9½@11½; London layers, 2.00.

GREAT FUTURE FOR MODEL SHIP PLANT.

The million-dollar 7 per cent. cumulative preferred stock issue of the Pacific Coast Shipbuilding Company of San Francisco, which is being offered by Stephens & Co., Merchants National Bank Building, is finding a ready sale, according to information available at the Stephens offices yesterday. The public has been quick to understand the merits of the issue as pointed out by the Stephens company, and more especially the fact that the preferred issue is being offered at 90, with a bonus of 25 per cent. of the common stock of the company.

Charles M. Schwab has been quoted by a writer in a San Francisco paper as saying that the shipbuilding plant had already received the promise from the government of enough work to keep it going for twelve or fifteen years, next to speak of the private business which it could secure, were it not that the government's needs will consume the entire capacity of the plant during the continuance of the war.

The company is now said to be employing 1500 men at its model town of Clyde. By January 1 this number, it is promised, will be increased to 5000, and within the next two years it is claimed that there will be 15,000 men steadily at work. Already 450 houses have been built.

Lead Market.

[BY A. P. NIGHT WIRE.]

NEW YORK, Sept. 3.—Lead unchanged; spot, 8.05. Spelter easy; East St. Louis delivery, spot, 8.80@8.00.

Influenza Grips Dublin.

[A. P. FOREIGN CORRESPONDENCE.]

DUBLIN, July 31.—Dublin has been severely visited by the influenza epidemic which began in Belfast. There have been nearly 1000 cases and the schools were closed. There were extremely few deaths.

PART OF THE FLOOD CONTROL BONDS SOLD.

W. R. STAATS COMPANY TAKES EIGHT HUNDRED THOUSAND DOLLARS' WORTH.

The W. R. Staats Company was the only bidder before the Board of Supervisors yesterday for bonds of the Los Angeles county flood control district. The company offered to take $800,000 worth of bonds of the $2,250,000 issue, at a premium of $1001, based on the par value and accrued interest, delivery to be made in periods of thirty days, four months and seven months. These bonds are of $1000 denomination, running one to forty years.

The Supervisors referred the bid to County Counsel Mill and Charles S. Burnell, special counsel for the Los Angeles flood control district. Their opinion was that the bid did not legally comply with the terms of the advertisement, and that the board had the right to reject it and sell the bonds at private sale. The bid was rejected.

A certified check for $24,000 accompanied the bid.

J. B. Jardine, vice-president of the W. R. Staats Company appeared before the Supervisors and stated that there was no syndicate or pool behind the offer.

"Our bid was on the basis of a request for an option," he said. "We will eliminate all reference to the option and offer to take $800,000 of the bonds in accordance with the delivery terms in our bid, for par and accrued interest. We will agree to take the bonds faster, if possible."

The Supervisors accepted this offer, in view of the withdrawal of the option and premium, and the sale was made to the company at par, with accrued interest.

The money realized from the sale of these bonds will probably be applied to constructing the channel through Long Beach as an outlet for the flood waters. It will be necessary, however, to widen the channel, J. W. Reagin, flood control engineer, stated to the board that on account of silt and changed conditions it will be advisable to widen the channel sixty feet on either side. The original plans provided for a 600-foot-wide channel. Under the changed plans it will be 720 feet wide, and will therefore cost more for right of way and construction. The board approved Mr. Reagan's recommendation.

Liberty bond closing: 3½s, 101.90; first convertible 4s, 94.00; second 4s, 94.46; first convertible 4½s, 94.46; second convertible 4½s, 94.46; third 4¼s, 95.06.

ON "REGISTRATION."

Four-Minute Men to Make Speeches at All Meetings During the Week Before Date.

The following announcement was sent out yesterday by Marshall Stimson, chairman of the Four-minute Men for Los Angeles county, to all chairman of committees of public meetings to be held between September 4 and 12, inclusive:

"National Registration Day has been set for September 12, and the speaking campaign during the period from September 4 to September 12 has been placed in charge of the Four-minute Men.

"You are requested to communicate with the headquarters of the Four-minute Men and secure a speaker on the subject of 'Registration' for all public meetings or places where large bodies of men congregate or can be brought together.

"Headquarters, No. 719 South Hill street.

"Telephone, 13277.

"MARSHALL STIMSON, "Chairman."

PASTURE ROBBERS.

[LOCAL CORRESPONDENCE.]

SANTA ANA, Sept. 3.—A new kind of robber has made his appearance in Orange county, according to reports to Sheriff Jackson. Yesterday M. R. Shirley of Anaheim R. D. No. 2 had a fine young heifer. During last night the animal was taken from a pasture and butchered. This morning, a quarter of a mile from his place, Shirley found the hide and refuse from the slaughter, and officers are looking for a spring wagon which apparently received the meat.

JUNIOR CLOTHES for JUNIOR LADDIES

Ages 2½ to 10 Years

Bring the Junior Laddies to us. Make our Boys' Shop here to comfort.

The newest, the best values, the widest variety, the best service. Here is where you'll find them. Bring the little fellows to us.

The largest assortment of good merchandise west of Chicago for the little chaps. Mothers will have no difficulty in finding quality goods for the JUNIOR LADDIES.

Materials of the Junior suits—Blue serge—White serge—Brown serge—Green serge—Velvets—Khaki wool—Shepherd plaids—Jersey knit cloth—Fancy mixtures.

EXTRA KNEE PANTS sizes 3 to 10 years
—Materials—
Blue Serge
Black and white checks
Corduroys
Mixed colors
Khaki
White duck
Blue chambray

Sox
Sweaters
Underwear
Blouses
Novelty hats
Eton collars
Novelty caps
Gloves
Underwaists
Windsor ties
Kerchiefs
Bathing Suits

Military suits
Buster Brown suits
Tommy Tucker suits
NEW EARLY FALL WASH SUITS
Regatta Brand
Best to be had for style and finish. Guaranteed to be fast colors.

Military overcoats
Fur trimmed overcoats
School overcoats
Sailor overcoats
Reefer coats
Military caps
Military hats
Aviator caps
Glengary caps

Officials and others buy Boy Scouts of America.

Boys' Dept., Second Floor of our big Spring Street store.

Buy Victory with War Savings Stamps.

Harris & Frank

437-443 South Spring St.

Mail Orders Promptly Filled.

CLOTHIERS, FURNISHERS, HATTERS AND SHOERS OF RELIABILITY TO MEN, WOMEN AND BOYS

Old England at Your Door at

THE EMPRESS HOTEL

VICTORIA, B.C.

Quiet lanes—picturesque homes—a city of gardens and almost tropical foliage—an equable climate—perfect roads for motoring—seaside courses which make for real golf—trout and salmon fishing—

perfect service at reasonable rates—at a hotel whose broad verandas give glorious views of the Straits of San Juan de Fuca.

Gateway to Alaska and the Canadian Pacific Rockies

Only four hours by steamer from Vancouver or Seattle through land-locked passages.

ASK FOR RESORT TOUR No. J-12

A. A. Pallasmus, Gen. Agt., Pass'r Dept., Canadian Pacific Railway, 605 S. Spring St., Los Angeles, Cal.

"STUMEZE." Presto!

Stomach Trouble Goes

Don't Become A Chronic Dyspeptic! Spend Two Bits!

Indigestion and dyspepsia not only torture their victims, but leave their marks upon the face so all may read you are dyspeptic. It causes you to be grouchy, fretful, irritable, nervous, and almost makes you hate yourself; besides, it is positively dangerous if you have a sour, gassy, belching, painful stomach: if your meals don't fit and you feel all out of sorts, go get a 25c box of STUMEZE tablets at your drug store, and you will have a contented stomach—a joy forever.

Special Sale on Dinner Sets Now On

Case-Smurr-Damerel Hdw. Co., 412-414 South Broadway.

Helped.

SAYS OCCULTIST LURED HIM ON

"Girl with Thousand Eyes" Figures at Hearing.

Alleged Embezzler Held for Superior Court.

Shipbuilding Scheme Blamed for Troubles.

"The Girl with the Thousand Eyes" was introduced into the preliminary hearing of J. F. Hubbard, alleged embezzler, yesterday as the mysterious occultist alleged to have advised Hubbard that he was to become immensely rich as a shipbuilder, according to the defendant's purported confession, placed in evidence by Deputy District Attorney Hill. After this confession, embracing twenty-one pages, had been read into the evidence, Justice Brown ordered the defendant held to answer before the Superior Court.

"The Girl with the Thousand Eyes" was a headliner at a local vaudeville house a year ago, while Hubbard, it is alleged, was pilfering amounts of money ranging from $25 to $100 daily from his employers, the Southern California Electric Company, with which to finance a proposed shipbuilding project. Hearing of her seemingly remarkable answers he asked her what was in his mind.

"She said," according to Hubbard, "'I see legal papers and contracts—ship contracts, yes, you are going to get the contracts, all right, but I see a man trying to stop you, but he won't do it.'"

The alleged confession names the principal promoter of the ship-constructing scheme as T. C. Bond, whose alleged purpose was the incorporation of the Los Angeles Wooden Steamship Company, to be organized under the laws of Arizona.

Hubbard's alleged confession was made at the request of J. C. Randler, manager of the Southern California Electric Company, following alleged discrepancies discovered in the cashier's accounts. According to the District Attorney's office, the shortage of Hubbard has thus far reached $7000. He is being prosecuted on five separate counts involving the embezzling of $100 on each count.

NO AIDE TO BORREE HERE.

(Continued from First Page.)

ton, saying the State owes Los Angeles a debt of gratitude for furnishing such a capable man. He said so far he has received no instruction from Washington regarding the September draft, but expects them soon. Asked as to the question of inclusive ages, whether a man whose forty-sixth birthday falls on September 12, he said he was uncertain at this time. He announced that selected men will have an additional 15 cents allowance per day for travel. He deplored the too free use of the telephone, saying that wires are costing the government much more than they should. Consul Oyama, representing Japan in Los Angeles, he said, has offered Japanese interpreters for all local draft boards on registration day.

Upon the request of Rabbi Isidore Myers, the Adjutant-General made a ruling that selectives of Jewish faith may be permitted not to entrain for camp with this week's quota until after the coming Monday, remaining here for the Jewish New Year, Saturday and Sunday.

About 200 selectives entrained yesterday morning for Camp Bowie, Fort Worth, Texas. They are limited-service men. On Thursday over 1000 class 1-A men will leave for Camp Kearny. A band will accompany them to the train.

Draft headquarters yesterday was a scene of activity, many men in the September draft registering in advance, as they will be out of the city on September 12.

William Hays, executive secretary of the draft legal advisory board, is anxious for all members of the board to communicate with him as soon as possible at 518 Marsh-Strong Building on matters relating to the September draft.

SUPERVISOR ON LEAVE.

A leave of absence for three weeks has been granted Supervisor McClellan, and he will leave tomorrow for Minnesota, where he will dispose of his interest in the First National Bank of Minnesota. The death of his partner brought about Mr. McClellan's elevation to the presidency of the bank. At this distance he did not feel that he could properly represent the bank. Mr. McClellan will meet his son, Lieut. Neil D. McClellan, at Fort Taylor, who expects to leave soon for France.

INCORPORATIONS.

The Square Deal Investment Company, incorporators David Goldberg, Lewis A. Wittliff and R. Ront. Russell. Capital stock, $10,000; subscribed, $3.

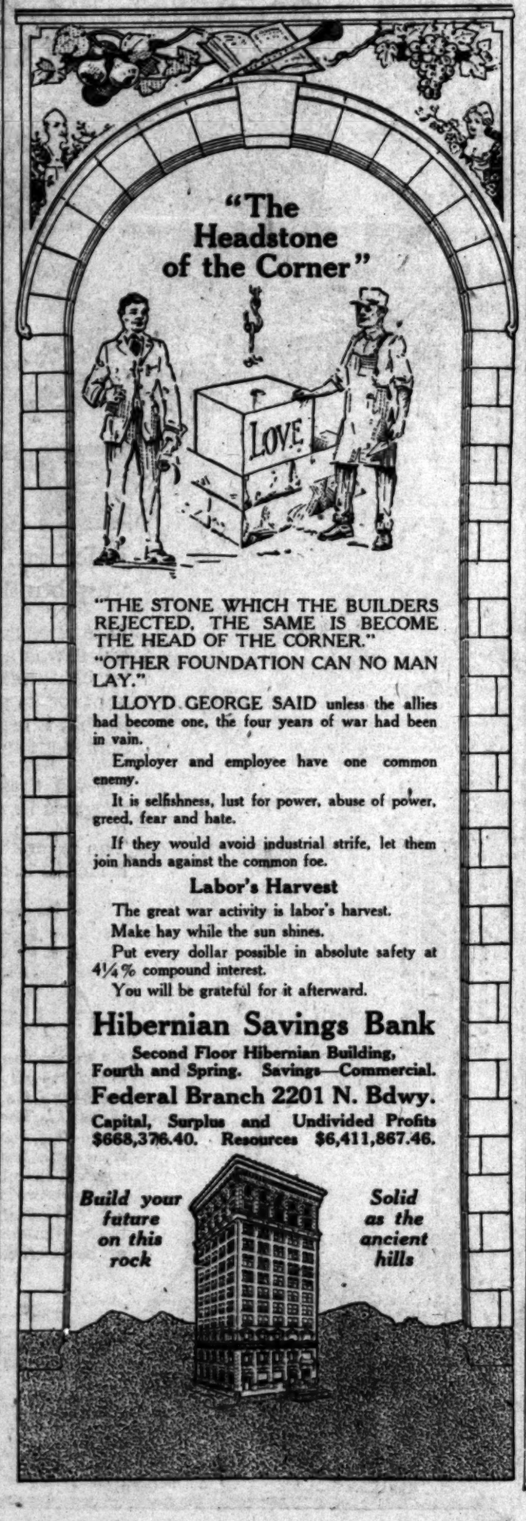

"THE STONE WHICH THE BUILDERS REJECTED, THE SAME IS BECOME THE HEAD OF THE CORNER."

"OTHER FOUNDATION CAN NO MAN LAY."

LLOYD GEORGE SAID unless the allies had become one, the four years of war had been in vain.

Employer and employee have one common enemy.

It is selfishness, lust for power, abuse of power, greed, fear and hate.

If they would avoid industrial strife, let them join hands against the common foe.

Labor's Harvest

The great war activity is labor's harvest.

Make hay while the sun shines.

Put every dollar possible in absolute safety at 4¼% compound interest.

You will be grateful for it afterward.

Hibernian Savings Bank

Second Floor Hibernian Building, Fourth and Spring. Savings—Commercial.

Federal Branch 2201 N. Bdwy.

Capital, Surplus and Undivided Profits $668,376.40. Resources $6,411,867.46.

Build your future on this rock

Solid as the ancient hills

ZOGG, SENTENCED, IS AGAIN A DEFENDANT.

ARRAIGNED ON INDICTMENT FOR CIRCULATING COPY OF SEDITIOUS SHEET.

Already sentenced to a ten-year stretch in the Federal penitentiary on McNeil Island for violation of the Espionage Act and the selective service law, "Gen." Nicholas Senn Zogg, general disturber and trouble maker, is now facing another serious charge in the Federal court.

Yesterday, in Judge Trippet's court he was arraigned on a secret indictment returned by the Federal grand jury some months ago, charging him with Mrs. Marie Magon, wife of Ricardo Flores Magon and Raoul Palma with violation of the Espionage Act, in that they had distributed and circulated copies of the Regeneracion, the local organ of the Reds, the editors of which, Ricardo Flores Magon and Enrique Flores Magon, are now in the penitentiary on McNeil's Island.

It is the intention of the government to not only try Zogg on the pending indictment, but to secure action on the Samuel Kellner case, wherein Zogg sought, it is charged, to get that individual out of the draft for $100. In addition, there is still pending a trial on the third count of the indictment, upon which Zogg had already been found guilty in the Berthold Hubert case, the trial judge having granted a nonsuit on this count.

WOOLWINE OUT OF IT.

District Attorney Declares Candidacy for Governor Closed August 27.

The following statement was issued yesterday by Dist.-Atty. Woolwine:

"A press dispatch from San Francisco, which was printed here this afternoon, states in part:

"'It is declared that Woolwine is threatening to enter the Heney-Rolph contest for the Democratic nomination, and further, that Woolwine is said to feel that he has some sort of claim to the nomination, possibly as a compromise candidate.'

"In relation to this report, I wish to say that I have never remotely considered myself a possible candidate. My candidacy closed with my defeat at the polls on August 27. This is not my first defeat. I am a persistent and forward-looking man, and I am wasting no time indulging in excuses or cherishing vain hopes. It was a glorious campaign, and I am now back on my job, hard at work as District Attorney of Los Angeles county.

[Signed]

"THOMAS LEE WOOLWINE."

QUITS LAW TO SERVE.

Arthur J. Abbott Leaves for Washington to Work for the Shipping Board.

Arthur J. Abbott of the law firm of Evans, Abbott and Pearce, and dean of the school of law of Southwestern University, left Los Angeles yesterday for Washington, D. C., where he will engage in war service for the duration of the war. He received a telegraphic offer of appointment to a responsible administrative position in the United States Shipping Board, and immediately accepted. He has secured a year's leave of absence from the law school, and an Executive Committee of the faculty has been appointed to perform his duties there. His law practice will be conducted by his partners, William E. Evans and Albert D. Pearce.

Mr. Abbott's younger brother, Harold B. Abbott, who was formerly an architect here, is an officer at the United States Naval Academy at Annapolis, Maryland.

DISMISS POLICEMEN FOR SELLING LIQUOR.

Following charges filed by Chief of Police Butler, the Police Commission yesterday dismissed Detective Sergeant R. L. Shy and Patrolman A. D. Hurt from the police department for having disposed of a quantity of liquor without a license.

It was admitted that the liquor, which had been seized because of a violation of the Gandier ordinance, had been given to the officers in question. No case against the liquor dealer was made out, so he was entitled to receive the liquor back. But when the officers tendered it to him he said he didn't want it, so they disposed of it. When charges were filed against the two officers they were immediately suspended, but their final hearing did not occur until yesterday.

MOTOR MAIDS GOING TO HAVE A CARNIVAL.

More recruits are needed by the War Emergency Drivers' Corps of volunteer motor maids. They can use 500 more women with automobiles who can give one day, or even half a day a week, as chauffeurs. The War Emergency Drivers aid in every kind of war transportation, from secret service assignments to Y.M.C.A., and Salvation Army duties.

On Saturday, the 14th inst., the emergency motor maids will be responsible for a Parisian street carnival outside the Rex Arms, when dancing, cabaret and supper will all be enjoyed in the street. Supper tables will be placed on the sidewalks a la Parisian.

BUDDHIST PRIEST WINS SUIT.

Junjo Izumido, Buddhist priest, who sued the Los Angeles Morning Star, a Japanese publication, for libel, alleging he was charged with embezzlement, was awarded $200 damages by Judge Hewitt yesterday. The defense held that the Japanese word used in the article did not have the interpretation placed upon it by the priest. The suit was for $20,000.

MUST PAY FOR WOOD.

Miss Clara B. Turton was awarded judgment for $1935 by Judge Hewitt yesterday against W. H. Otto of Long Beach in a suit growing out of the sale of wood to the defendants. Mr. Otto contracted for $4000 worth of wood, and received 200 cords. He refused to accept any more, asserting that the wood delivered was unfit to use. The court held, however, that he should pay for the 200 cords.

Difficulties.

SEEK TO END LABOR WARS.

Hold Conferences on Four Controversies.

Electrical Workers Demand Higher Wage Scale.

Pantages Hurls Defi at Film Machine Operators.

Conferences were held yesterday in an effort to settle all of the four separate efforts being made by organized labor to disrupt wartime production by strikes now or threatened. The status of the four different controversies are as follows:

International Brotherhood of Electrical Workers, local union No. 83—Claim membership of over 300. Present demands to all local employing contractors, including Board of Education, Edison, county and other public service corporations, for an increase to $5.80 a day and double time for overtime. Say this is rate established by United States Shipping Board and say if board increases this rate a still further demand will be made to equal any new rate. Contractors have demand under advisement. Union letter stated that union "would expect and demand" new rate on and after September 30.

Ice Wagon Drivers and Helpers—More than 250 on strike for year-around nine-hour day. Capt. Charles T. Connell conferred with men in an effort to induce them to return to work. Meanwhile they agreed to keep men enough on wagons to supply government workers and sick. Companies established following stations where public may secure ice at retail:

Alley rear of No. 2815 Altura street— alley between Forty-second and Forty-third streets, east of Vermont avenue; rear of No. 211 Kingsley drive, 100 feet south of Temple street; rear of Bell's grocery, No. 1401 Sunset boulevard; alley south of Vernon avenue, between San Pedro and Crocker streets; alley south of Pico street, between Arlington and Second Avenue; corner East First and Saratoga streets; rear coal yard, No. 1538 West Seventh street; rear coal yard, No. 1917 South Vermont avenue; corner Washington and Burlington, rear of picture theater; head of Fortieth street, east of Central avenue; Chorry street, between Pico and Sixteenth streets; corner Lake Shore and Council street; Reid street, between Pico and Fourteenth streets; corner Vernon and Hoover streets; rear Slauson avenue and Main street; also at the factories of all companies in the city.

Moving Picture Studio Mechanics—Conference held at Federal Building between Capt. Connell, L. G. Dolliver, representing strikers and Frank Garbutt, representing producers. Capt. Connell announced progress had been made and another conference held today. Main difficulty is rate of pay for overtime. Capt. Connell said that the government maintains that the studios should be kept going at full steam on account of the propaganda films they are turning out for Liberty Loan and other war work.

Motion Picture Operators—Union kept its operator on job at Pantages's Theater yesterday, though Mr. Pantages said he will close his doors if necessary rather than sign the union's "no women operators hired" agreement. Union claims all of city's union houses have signed. Many of city's motion picture theaters run an open shop and the agreement was not presented to them.

TO BOMB CITY FROM AN ARMY AIRPLANE.

PLANS FOR BIG SOLDIERS' AND SAILORS' CARNIVAL GO AHEAD APACE.

[ADVERTISING.]

Arrangements were made yesterday for the exhibition of one of the most vicious ponies in the world at the soldiers' and sailors' carnival, Monday, at Exposition Park. The pony belongs to Mrs. Esther Flake Hammond, of Santa Barbara, who offered to ship the valuable horse and a number of trained dogs in a special car when she heard that the show was for the benefit of the soldiers and sailors located in Southern California.

The pony was trained by Lew Treest, who is well known in Southern California as a trainer of horses. Mr. Treest will not only take care of the trick pony, but will have charge of a number of horses that have been entered for the races.

Today an army airplane will fly over the city and bombard all sections of Los Angeles with literature descriptive of the show. A number of free tickets will be dropped from the sky. The aerial flights will be continued every day this week. Other battleplanes will fly over other cities in Southern California.

Early tomorrow morning a special car donated by the Pacific Electric will leave the harbor with a band of fifty pieces, a four-minute man, and press representatives for a tour of all the points on the Pacific Electric system. The intinerary for today includes Hollywood, Sawtelle, Santa Monica, Ocean Park, Venice, Redondo Beach, returning by way of Torrence.

ECZEMA KNOWS NO ENEMY LIKE POSLAM

Do not imagine that your Eczema is the one case that will fail to respond to Poslam's healing influence. The more stubborn the affection, the more remarkable the immediate effects of Poslam seem.

After you know Poslam's splendid work you will look upon it as just so much concentrated healing energy to protect your skin from all disordered conditions. Itching stops; angry skin is soothed at once.

Sold everywhere. For free sample write to Emergency Laboratories, 243 West 47th st., New York City.

Poslam Soap is a daily treat to tender skin or skin subject to eruptional troubles.

Hamburger's

ESTABLISHED 1881

At the Red Cross Shops Last Saturday

—We wish to express our thanks to the public who helped make Hamburger Day at the Red Cross Shop the most successful occasion. The final results have not yet been tabulated, but will be at very near date, and will be announced in the Hamburger advertisement.

—To our employees we wish to publicly express our gratitude for the wholehearted manner in which every one of them entered into the spirit of the day.

—The co-operation of the Public, the Management and Employees of Hamburger's brought about this wonderful success and we are glad indeed to have been able to thus help the World's greatest Humanitarian Cause—the American Red Cross Society.

Special Notice About Hamburger Day at the Red Cross Shops

—We are informed that the Postal Regulations will not permit us to publish in the newspapers the results of the various drawings at the Red Cross Shops last Saturday.

—Anyone interested may inquire at our Information Desk, Main Floor, for full information concerning the results.

SHINOLA

AMERICA'S HOME SHOE POLISH

We have complied with the Government's request to be satisfied with a reasonable profit and to keep the quality up to standard.

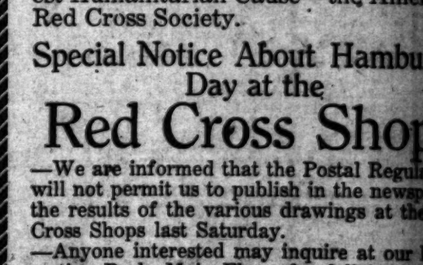

The Same Quality

The Same Size

The Same Price—Ten Cents

Our increased volume of sales, foresight in buying and real economy in manufacture, enable you to buy

SHINOLA At The Same Price As Always—Ten Cents

50 Good Shines to the Box

Good for Leather

Makes Shoes wear longer and look better

Black-Tan-White-Red-Box